

**Planning Commission**  
**2024 August Planning Commission and Public Hearings**  
**Government Services Center & Zoom Id number 267-094-2170**  
**password 56587**  
**5:30 PM on Monday, August 26, 2024**

**1. Public Hearing -Variance for Shed**

Begins at 5:30 pm - 110 Park View Drive

**2. Public Hearing -Lakeshore Management Ordinance**

Begins at 6 pm

**3. Call to Order**

**4. Agenda Additions or Deletions**

**5. Minutes**

A. July 22, 2024

**6. Status of Council Recommendations**

A. Chickens

**7. Public Hearing Recommendations**

A. Variance for Shed

B. Shoreline Management Ordinance

**8. Construction Permits**

A. Approved by Clerk-Treasurer

1. 540 S Pelican Ave, shingling

2. 137 E Main St., wood siding on the back of the store

B. Permits needing approval

1. 480 Glenn St, new house

2. 251 1st Ave N, lean to

3. 82000990308000-Glenn St, new house

C. Active Construction Permits

D. Proposed Construction Permit Form

**9. New Business**

**10. Old Business**

A. Ordinances-proposed Vergas Basic Code

B. Lake Shore Management Ordinance

C. Nuisance Properties within Vergas

D. Vergas Zoning Map

E. 2024-5 Planning Commission Budget

F. Attached Accessory Structures

**11. Adjournment**

# Table of Contents

1. Public Hearing -Variance for Shed .....	3
2. Public Hearing -Lakeshore Management Ordinance .....	4
4. Agenda Additions or Deletions .....	5
5. Minutes .....	20
6. Status of Council Recommendations .....	23
7. Public Hearing Recommendations .....	24
8. Construction Permits .....	77
2024 CONSTRUCTION .....	102
All Electrical work MUST have an electrical permit. That must be obtained separately from a MN State Contract Electrical Inspector (218)342-3345 or (218)849-6059. ....	104
3. VALUATION (not just your cost) of work being completed: \$_____	105
10. Old Business .....	106
2024 .....	107
Sheet1 .....	113

**Planning Commission**  
**2024 August Planning Commission and Public Hearings**  
**Government Services Center & Zoom Id number 267-094-2170**  
**password 56587**  
**5:30 PM on Monday, August 26, 2024**

**1. Public Hearing -Variance for Shed**

---

Begins at 5:30 pm - 110 Park View Drive

**Planning Commission**  
**2024 August Planning Commission and Public Hearings**  
**Government Services Center & Zoom Id number 267-094-2170**  
**password 56587**  
**5:30 PM on Monday, August 26, 2024**

**2. Public Hearing -Lakeshore Management Ordinance**

---

Begins at 6 pm



**Planning Commission**  
**2024 August Planning Commission and Public Hearings**  
**Government Services Center & Zoom Id number 267-094-2170**  
**password 56587**  
**5:30 PM on Monday, August 26, 2024**

**4. Agenda Additions or Deletions**

---

**Files Attached**

---

- Construction Permit - 460 Oak Circle, new house.pdf
- Construction Permit - 1156 E Frazee Ave, shop permit.pdf
- Construction Permit - 1156 E Frazee Ave, shop plans.pdf

Permit Number: \_\_\_\_\_ Date Received: 8/26/24 Parcel Number: 82000990310000  
Any questions regarding construction permit please contact City Clerk-Treasurer by calling 218-302-5996 or stopping by the city office at 111 Main Street Vergas MN.

### Construction Permit Application

To the City Council of the City of Vergas in the County of Otter Tail, State of Minnesota:  
Application is hereby made by the undersigned for a Construction Permit as provided by City Ordinance as adopted by the City of Vergas.

- GOPHER STATE ONE CALL MUST BE NOTIFIED 48 HOURS PRIOR TO ANY DIGGING, CALL 1-800-252-1166 AS REQUIRED BY MINNESOTA STATE LAW.
- THE CITY OF VERGAS WILL CHECK ALL SETBACKS ON ANY NEW CONSTRUCTION. IT IS THE APPLICANT'S RESPONSIBILITY TO HAVE ALL PROPERTY LINES LOCATED. ALL NEW CONSTRUCTION **REQUIRES THE APPLICANT TO MARK THE PROPOSED BUILDING SITE AND PROPERTY LINES** BEFORE THE CONSTRUCTION PERMIT WILL BE APPROVED.

- All Electrical work **MUST** have an electrical permit. That must be obtained separately from a MN State Contract Electrical Inspector (218)342-3345 or (218)849-6059.

Property Description: (NEW CONSTRUCTION ONLY)

Lot L2 L3, Block B1 B1, Addition Lawrence Lk Ac 2nd addn  
Property: Width \_\_\_\_\_ feet, Length \_\_\_\_\_ feet 460 Oak Circle

Must supply City with a \$1,000 deposit for tar break up. City will reimburse \$1,000 when project complete and street is approved by Utilities Superintendent.

**PLEASE NOTE:** WITH ANY NEWLY CONSTRUCTED HOME, THERE ARE FEES FOR START UP OF UTILITIES. WATER HOOK-UP ASSESSMENT IS \$750.00, SEWER IS \$750.00.

Name of Applicant: Bruce + Cindy Hurt

Address of Construction Project: 460 Oak Circle  
PO Box 222

Mailing Address: Vergas, MN 56587 Phone: \_\_\_\_\_

1. Permit to (CIRCLE ONE)

Build

Install

Addition

Alter

Move

Demolish

Repair

Remodel

Description of work to be done:

New Home Construction (does not include driveway)

2. Proposed use of building: (CIRCLE ONE) Residential Commercial

3. **VALUATION** (not just your cost) of work being completed: \$ 425,000.00

Building Contractor: Slammer Construction

Name: Josh Seelhammer License Number: BC 639501 Phone: 218-371-1839

Plumber: (must have MN License)

Ross Seelhammer

Name: Plumbing LLC License Number: PM064128 Phone: 218-371-1623

Electrician:

Name: Seelhammer Elec License Number: EA 006356 Phone: 218-462-2603

Form approved by City of Vergas Council 09/12/2017  
Updated 5/10/2022

4. Attached a "Site Plan," showing the proposed location of any new construction in reference to the property including existing buildings. If you have a copy of a professionally prepared site plan, attach a copy for review by the City's Site/Zoning Inspector. Blueprint or Design Drawings must be submitted for any new construction, addition or remodel.
5. Certification: I hereby certify that I am the applicant herein and that the information given above and/or any exhibits submitted herewith is in all respects true and accurate to the best of my knowledge and belief, and further, if this permit is granted, said construction will comply with plans and specifications herewith submitted and applicable requirements of the City of Vergas.
6. I am the (CIRCLE ONE) OWNER LESSEE PURCHASER AGENT
7. APPLICANT'S SIGNATURE: Brian D. Hunt DATE: 08/22/2024  
Permit expires in one year if project is not complete, please reapply for permit.

**CONSTRUCTION APPLICATION SITE PLAN DESIGN**  
**Provided on separate sheet must include the following.**

1. Identify and describe the work to be covered by the permit for which application is being made
- A. Sketch of the proposed project including current and proposed structures.
- B. Note the lot size and dimensions and locations of proposed project.

I do hereby say that the facts stated by me in the site application are true to the best of my knowledge and belief. Please be aware that **no construction** shall begin until the Zoning official has approved the plans and revisions the site plan if necessary and has indicated approval to begin.

Brian D. Hunt 8/22/2024  
Signature of Applicant Date Zoning Official Date  
Cynthia R. Hunt 8/22/2024  
\*\*\*\*\*

**FOR OFFICE USE ONLY**

\$ \_\_\_\_\_ Water Hook-up \$ \_\_\_\_\_ Sewer Hook-up  
\$ \_\_\_\_\_ Permit Fee \$ \_\_\_\_\_ Tar Break Up Deposit  
\$ \_\_\_\_\_ Total Fees

Receipt # \_\_\_\_\_ Date Paid \_\_\_\_\_, 20\_\_

Signature: \_\_\_\_\_ Date: \_\_\_\_\_, 20\_\_  
(Permitting Authority)

Date Approved by Planning Commission or Clerk-Treasurer: \_\_\_\_\_, 20\_\_



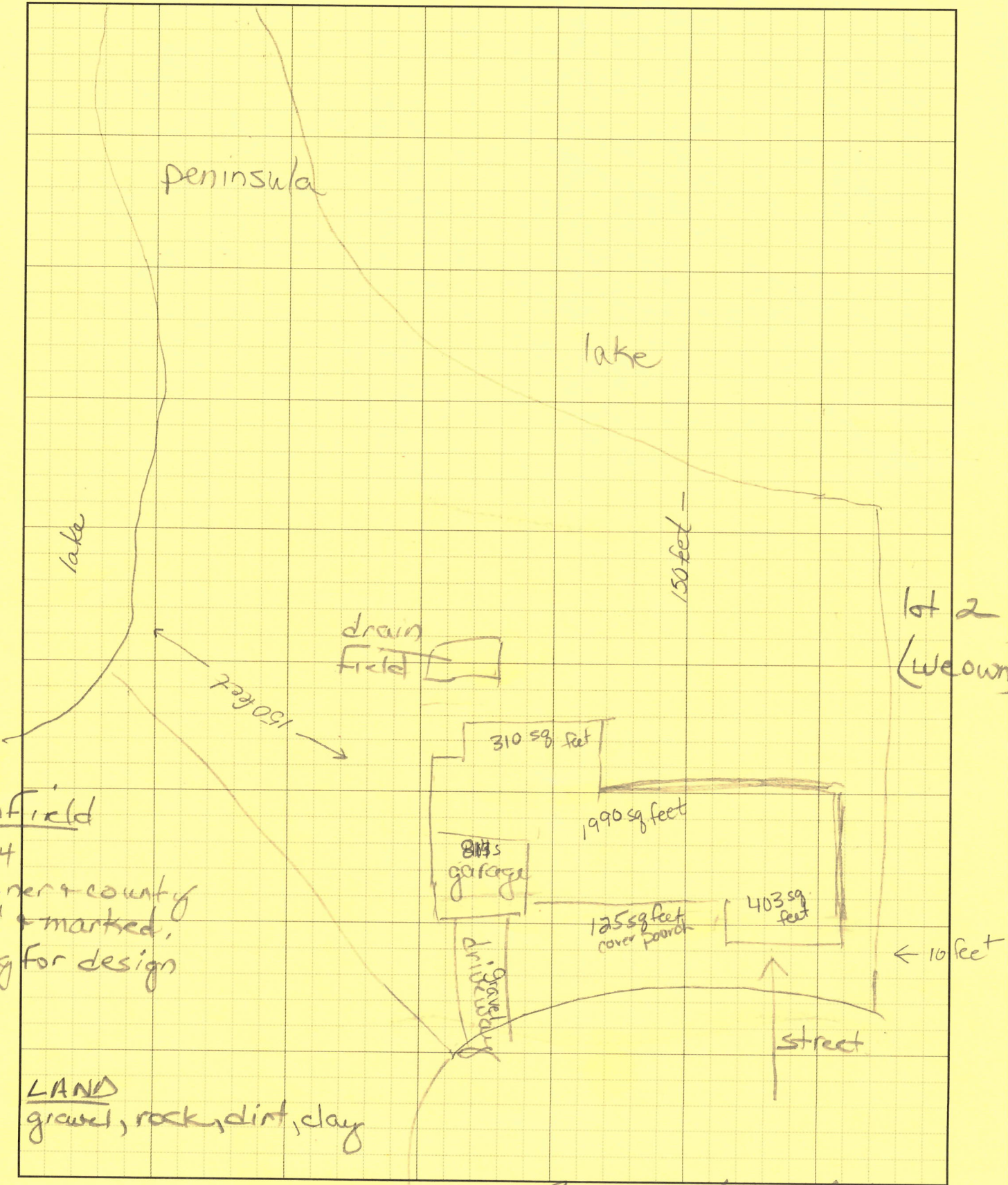

Drainfield  
8/20/24  
Designer & county  
probed & marked,  
Waiting for design

LAND  
gravel, rock, dirt, clay

Cindy Hurt 8/25/24 Run D the 8/25/24







FOR THE ARCHITECT, ENGINEER, OR  
CONSULTANT, THE USER OF THIS  
DRAWING AGREES TO HOLD K&L  
HARMLESS FROM AND TO DEFEND  
K&L AGAINST ALL SUCH CLAIMS.  
K&L SHALL NOT BE RESPONSIBLE FOR  
ANY CLAIMS OR DAMAGES  
RESULTING FROM THE USE OF THIS  
DRAWING.

THIS DRAWING IS THE PROPERTY OF  
K&L. IT IS TO BE USED ONLY FOR THE  
PROJECT AND SITE SPECIFICALLY  
IDENTIFIED HEREON. IT IS NOT TO  
BE REPRODUCED OR TRANSMITTED  
IN ANY FORM OR BY ANY MEANS  
ELECTRONIC OR MECHANICAL,  
INCLUDING PHOTOCOPYING, RECORDING,  
OR BY ANY INFORMATION STORAGE  
AND RETRIEVAL SYSTEM, WITHOUT  
THE WRITTEN PERMISSION OF K&L.

MERICKEL LUMBER,  
INC.  
HIGHWAY 10 WEST P.O. BOX 471  
(218) 631-9750 (800) 223-9570 ML@MCTA.NET

SLAMMER CONSTRUCTION

HURT, BRUCE & CINDY

PROJECT NUMBER	BJ524505
DESIGN DATE	6/24/24
LAST REVISION	8/21/24
SHEET	1 OF 4

MULTIPLE CHANGES MAY HAVE BEEN DONE TO  
THIS PLAN. PLEASE VERIFY DRAWS NUMBER  
AND DATE BEFORE START OF CONSTRUCTION

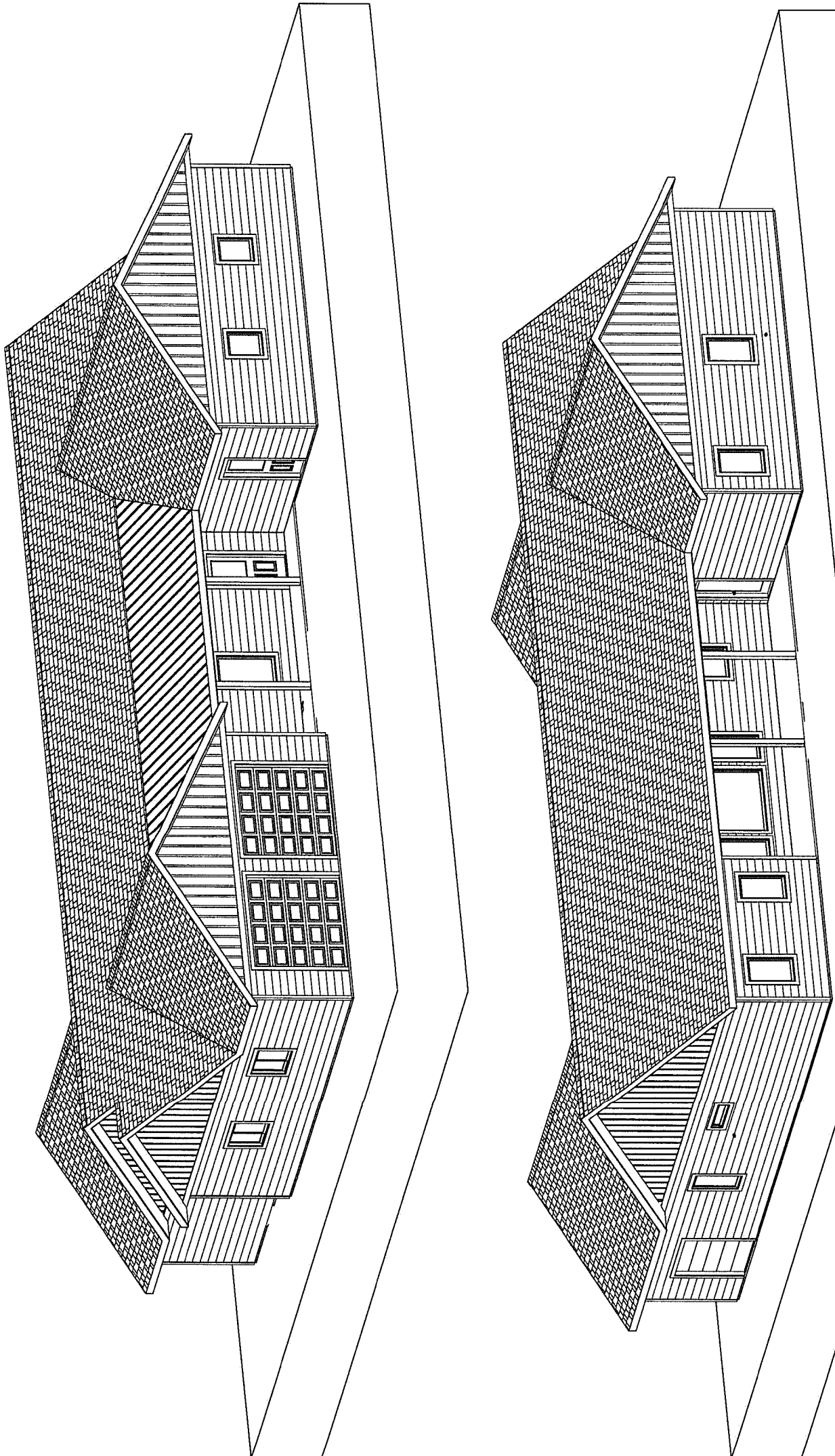



FOR THE DESIGNER'S INFORMATION:  
ALL DIMENSIONS ARE TO FACE UNLESS  
SPECIFICALLY NOTED OTHERWISE.  
ALL MATERIALS AND METHODS OF  
CONSTRUCTION SHALL BE AS SHOWN  
ON THE DRAWING AND SHALL BE  
IN ACCORDANCE WITH THE LATEST  
EDITION OF THE INTERNATIONAL  
BUILDING CODE (IBC) AND ALL  
APPLICABLE LOCAL ORDINANCES.

ALL WORK SHALL BE DONE IN ACCORDANCE  
WITH THE LATEST EDITION OF THE  
INTERNATIONAL BUILDING CODE (IBC) AND  
ALL APPLICABLE LOCAL ORDINANCES.

MRICKEL LUMBER,  
INC.  
HIGHWAY 10 WEST P.O. BOX 471  
(213) 631-3150 (800) 223-3570 ML@WCTA.NET

HURT, BRUCE & CINDY  
SLAMMER CONSTRUCTION

PROJECT NUMBER  
BJ524503  
DESIGN DATE  
6/24/24  
LAST REVISION  
8/21/24  
SHEET  
2 OF 4

NOTES:  
1. PLATE HEIGHT TO BE 9'-1 1/8"  
2. ROOF TO HAVE SHINGLES  
3. WINDOWS TO BE THERMO TECH

SQUARE FOOTAGE  
HOUSE 1,400  
GARAGE 514  
WORKSHOP 403  
FRONT COVERED PORCH 125  
REAR COVERED PORCH 310

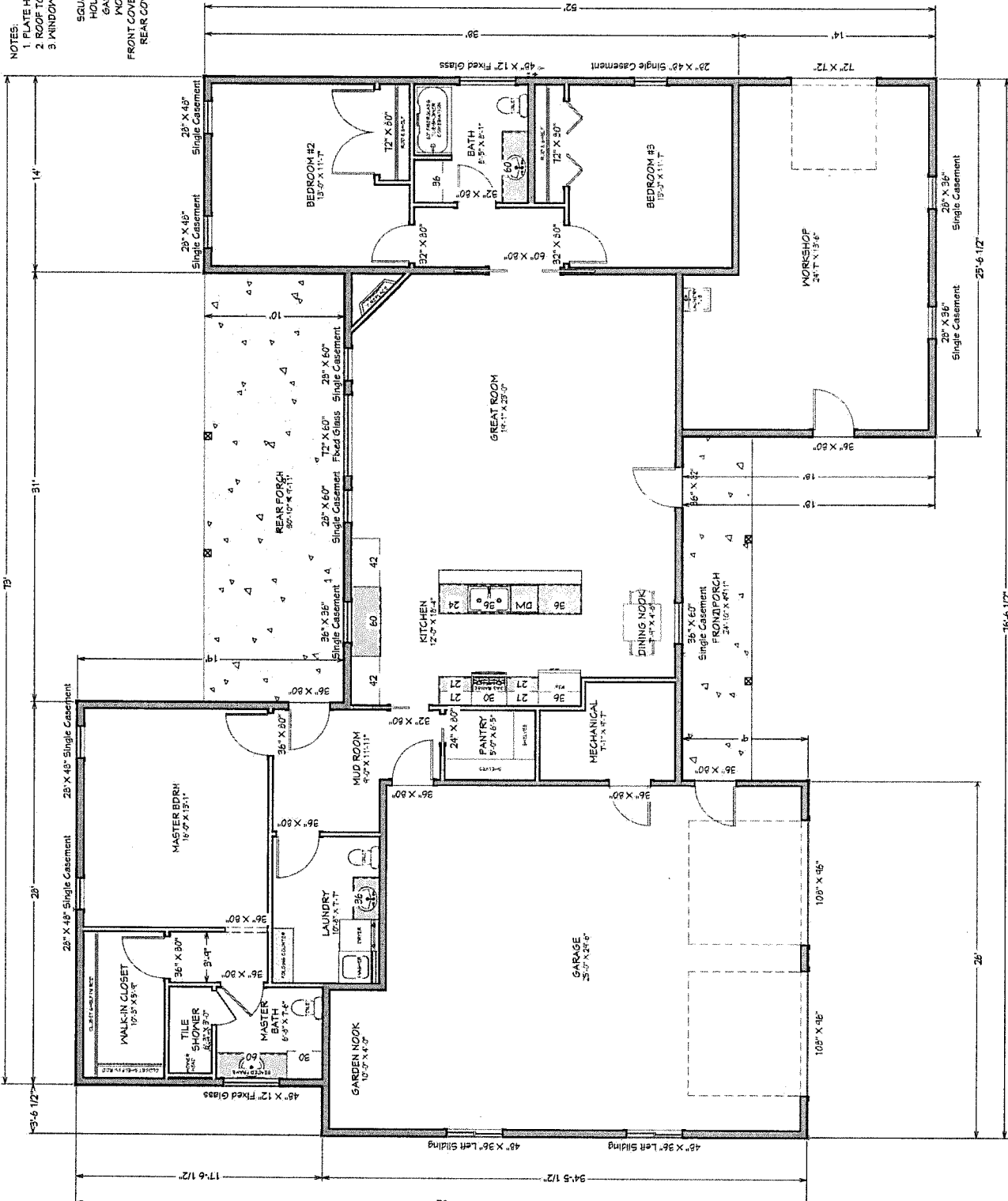

MULTIPLE CHANGES MAY HAVE BEEN DONE TO  
THIS PLAN. PLEASE VERIFY DRAINS NUMBER  
AND DATE BEFORE START OF CONSTRUCTION.



THIS PLAN SET IS PROVIDED BY  
SLAMMER CONSTRUCTION, INC.  
FOR THE USE OF THE ARCHITECT  
AND ENGINEER. IT IS NOT TO BE  
USED FOR ANY OTHER PURPOSE  
WITHOUT THE WRITTEN CONSENT  
OF SLAMMER CONSTRUCTION, INC.

SLAMMER CONSTRUCTION, INC.  
100 WEST 10TH STREET, SUITE 100  
MILWAUKEE, WI 53233  
TEL: 414.225.3510 FAX: 414.225.3511  
WWW.SLAMMERCONSTRUCTION.COM

MERICKEL LUMBER,  
INC.  
HIGHWAY 10 WEST P.O. BOX 471  
(218) 691-3150 (800) 225-3510 ML@MCTA.NET

SLAMMER CONSTRUCTION

HURT, BRUCE & CINDY

PROJECT NUMBER  
BJ524505

DESIGN DATE  
6/24/24

LAST REVISION  
8/21/24

SHEET  
3 OF 4

MULTIPLE CHANGES MAY HAVE BEEN DONE TO  
THIS PLAN. PLEASE VERIFY DRAINS NUMBER  
AND DATE BEFORE START OF CONSTRUCTION

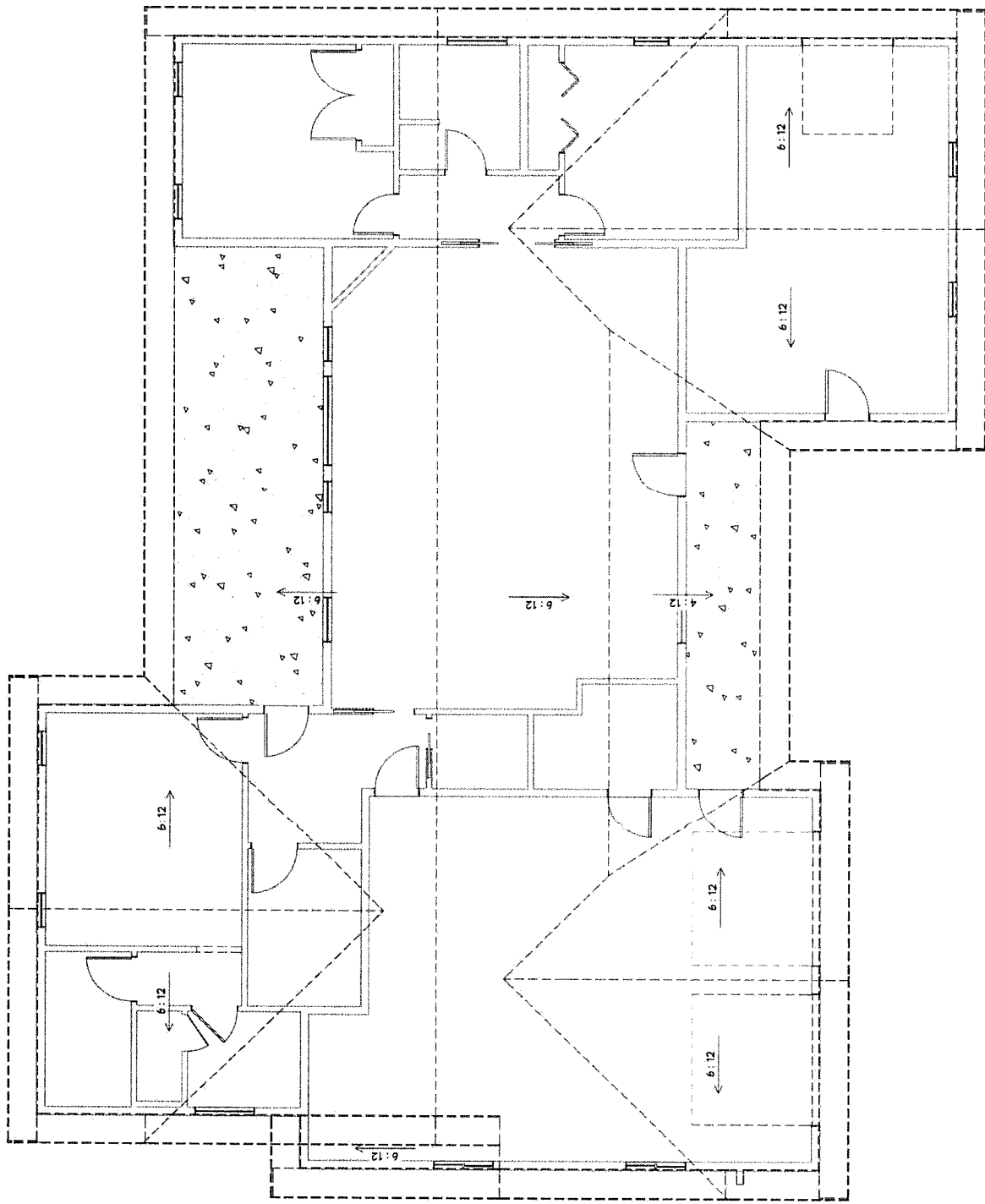





THIS IS A PRELIMINARY DRAWING. IT IS NOT TO BE USED FOR CONSTRUCTION. IT IS FOR INFORMATION ONLY. ANY CHANGES TO THIS DRAWING MUST BE APPROVED BY THE DESIGNER. THE DESIGNER IS NOT RESPONSIBLE FOR ANY ERRORS OR OMISSIONS. THE USER OF THIS DRAWING IS RESPONSIBLE FOR OBTAINING ALL NECESSARY PERMITS AND FOR COMPLYING WITH ALL APPLICABLE CODES AND REGULATIONS. THE USER OF THIS DRAWING IS RESPONSIBLE FOR OBTAINING ALL NECESSARY PERMITS AND FOR COMPLYING WITH ALL APPLICABLE CODES AND REGULATIONS.

MRICKEL LUMBER,  
INC.  
HIGHWAY 10 WEST P.O. BOX 471  
(218) 631-3750 (800) 225-9570 ML@WCTANET

SLAMMER CONSTRUCTION

HURT, BRUCE & CINDY

PROJECT NUMBER  
BJ924505

DESIGN DATE  
6/24/24

LAST REVISION  
8/21/24

SHEET  
4 OF 4

MULTIPLE CHANGES MAY HAVE BEEN DONE TO  
THIS DRAWING. PLEASE CHECK THE DATE  
AND DATE BEFORE START OF CONSTRUCTION.

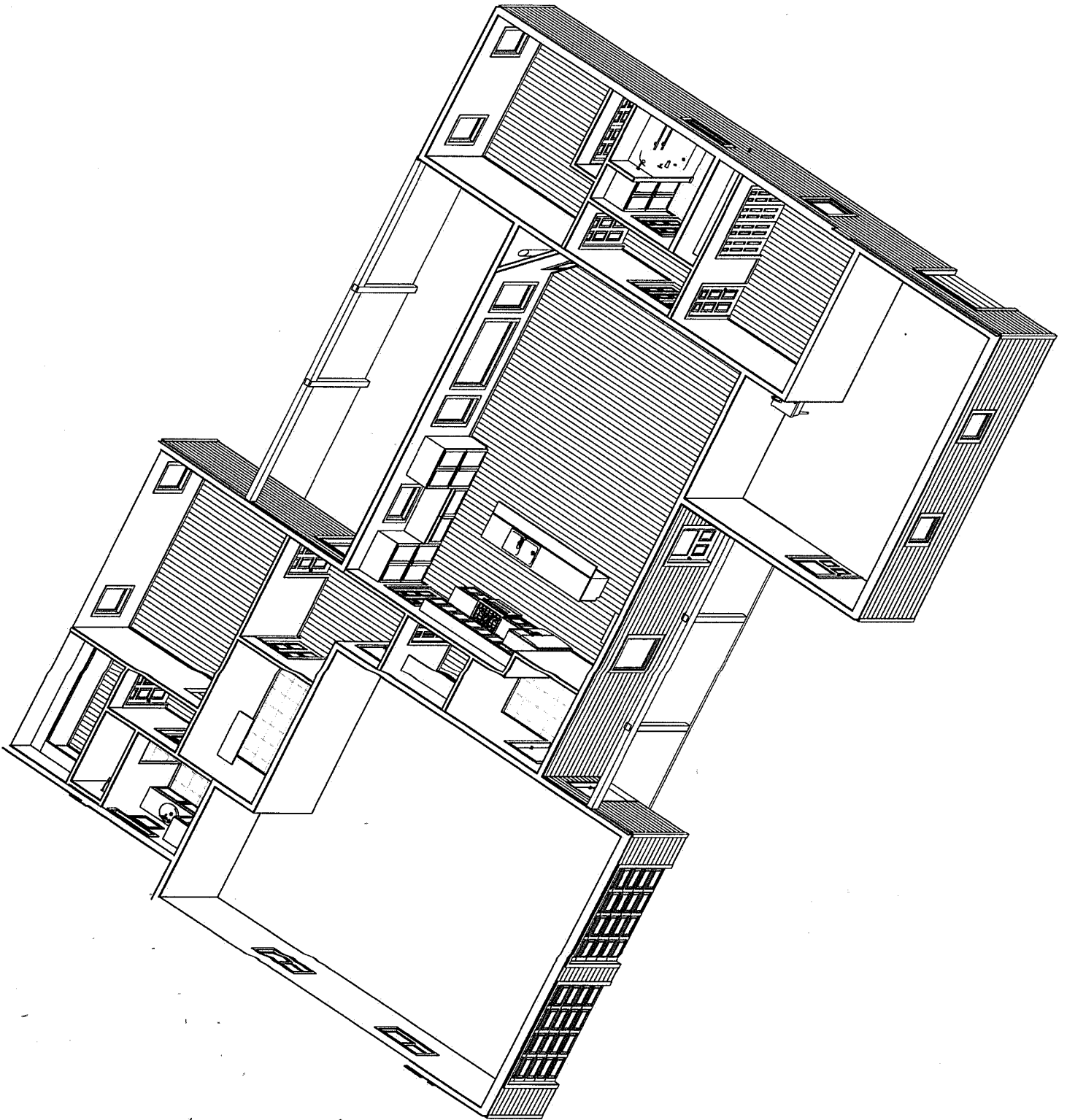

Permit Number: \_\_\_\_\_ Date Received: 8/26/24 Parcel Number: \_\_\_\_\_  
Any questions regarding construction permit please contact City Clerk-Treasurer by calling 218-302-5996 or stopping by the city office at 111 Main Street Vergas MN.

### Construction Permit Application

To the City Council of the City of Vergas in the County of Otter Tail, State of Minnesota:  
Application is hereby made by the undersigned for a Construction Permit as provided by City Ordinance as adopted by the City of Vergas.

- GOPHER STATE ONE CALL MUST BE NOTIFIED 48 HOURS PRIOR TO ANY DIGGING, CALL 1-800-252-1166 AS REQUIRED BY MINNESOTA STATE LAW.
- THE CITY OF VERGAS WILL CHECK ALL SETBACKS ON ANY NEW CONSTRUCTION. IT IS THE APPLICANT'S RESPONSIBILITY TO HAVE ALL PROPERTY LINES LOCATED. ALL NEW CONSTRUCTION **REQUIRES THE APPLICANT TO MARK THE PROPOSED BUILDING SITE AND PROPERTY LINES** BEFORE THE CONSTRUCTION PERMIT WILL BE APPROVED.
- All Electrical work MUST have an electrical permit. That must be obtained separately from a MN State Contract Electrical Inspector (218)342-3345 or (218)849-6059.

Property Description: (NEW CONSTRUCTION ONLY)

Lot \_\_\_\_\_, Block \_\_\_\_\_, Addition \_\_\_\_\_  
Property: Width 400 feet, Length 600 feet

Must supply City with a \$1,000 deposit for tar break up. City will reimburse \$1,000 when project complete and street is approved by Utilities Superintendent.

**PLEASE NOTE:** WITH ANY NEWLY CONSTRUCTED HOME, THERE ARE FEES FOR START UP OF UTILITIES. WATER HOOK-UP ASSESSMENT IS \$750.00, SEWER IS \$750.00.

Name of Applicant: Ryan Weisen

Address of Construction Project: 1150 E Frazee ave vergas

Mailing Address: 9708 Rd 44 Road Haman Phone: 701-219-6059

1. Permit to (CIRCLE ONE)

Build  
Move

Install

Demolish

Addition

Repair

Alter

Remodel

Description of work to be done:

Build shop, stick Bu. It with 4 foot footing  
plumbing & water will go thru house

2. Proposed use of building: (CIRCLE ONE) Residential Commercial

3. **VALUATION** (not just your cost) of work being completed: \$80,000

Building Contractor:

Name: Ryan Hegle License Number: \_\_\_\_\_ Phone: 361-3936  
701-3936

Plumber: (must have MN License)

Name: Allamerzmpth License Number: \_\_\_\_\_ Phone: 701-354-5325

Electrician:

Name: \_\_\_\_\_ License Number: \_\_\_\_\_ Phone: \_\_\_\_\_

4. Attached a "Site Plan," showing the proposed location of any new construction in reference to the property including existing buildings. If you have a copy of a professionally prepared site plan, attach a copy for review by the City's Site/Zoning Inspector. Blueprint or Design Drawings must be submitted for any new construction, addition or remodel.
5. Certification: I hereby certify that I am the applicant herein and that the information given above and/or any exhibits submitted herewith is in all respects true and accurate to the best of my knowledge and belief, and further, if this permit is granted, said construction will comply with plans and specifications herewith submitted and applicable requirements of the City of Vergas.
6. I am the (CIRCLE ONE) OWNER LESSEE PURCHASER AGENT
7. APPLICANT'S SIGNATURE: Ryan Wade DATE: Aug. 23-2024  
Permit expires in one year if project is not complete, please reapply for permit.

**CONSTRUCTION APPLICATION SITE PLAN DESIGN**  
**Provided on separate sheet must include the following.**

1. Identify and describe the work to be covered by the permit for which application is being made
  - A. Sketch of the proposed project including current and proposed structures.
  - B. Note the lot size and dimensions and locations of proposed project.

I do hereby say that the facts stated by me in the site application are true to the best of my knowledge and belief. Please be aware that **no construction** shall begin until the Zoning official has approved the plans and revisions the site plan if necessary and has indicated approval to begin.

\_\_\_\_\_  
Signature of Applicant                      Date                      Zoning Official                      Date

\*\*\*\*\*

**FOR OFFICE USE ONLY**

\$ \_\_\_\_\_ Water Hook-up                      \$ \_\_\_\_\_ Sewer Hook-up  
\$ 240 Permit Fee                      \$ \_\_\_\_\_ Tar Break Up Deposit  
\$ 240 Total Fees

Receipt # \_\_\_\_\_ Date Paid \_\_\_\_\_, 20\_\_

\_\_\_\_\_  
Signature: \_\_\_\_\_ Date: \_\_\_\_\_, 20\_\_  
(Permitting Authority)

Date Approved by Planning Commission or Clerk-Treasurer: \_\_\_\_\_, 20\_\_

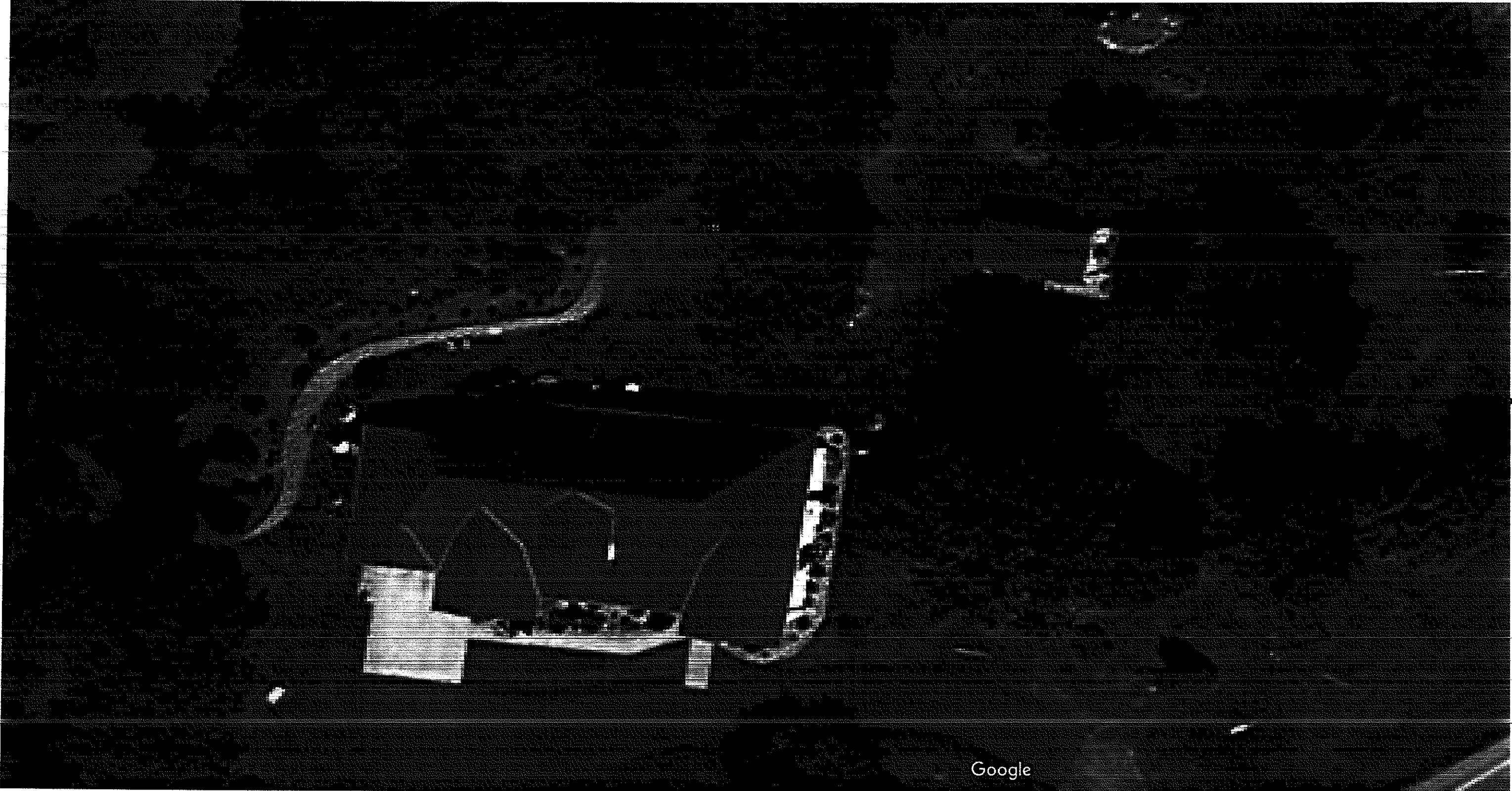

Google

25 feet from house

40 feet →  
Behind house

<b>RYAN WEIBYE ADDIT.</b>	
<b>ELEVATIONS</b>	
BQ. FOOTAGE 3060.9	
REVISIONS:	
DATE	NOTES
4/7/2024	RIGN DUG
8/12/2024	SET ORN
8/16/2024	
RIVERSIDE BUILDING CENTER IS NOT RESPONSIBLE FOR ANY CHANGES AFTER DATE ABOVE	
PROJECT NUMBER 3020	
DRAWN BY: SALESMAN: JESSE	
RIVERSIDE BUILDING CENTER 1015 SOUTH MAIN STREET LUBRON, ND 58054 TEL 683-4412 OR 1-800-451-4472 BUILDING FOR A BETTER TOMORROW	
PAGE:  1 / 3	

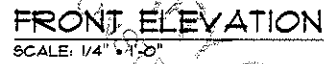



DISCLAIMER OF WARRANTIES:  
PLANS PREPARED BY RIVERSIDE BUILDING CENTER ARE NOT TO BE USED FOR CONSTRUCTION WITHOUT THE WRITTEN CONSENT OF RIVERSIDE BUILDING CENTER. RIVERSIDE BUILDING CENTER ASSUMES NO LIABILITY FOR ANY DAMAGES, INCLUDING CONSEQUENTIAL DAMAGES, ARISING OUT OF OR FROM THE USE OF THESE PLANS. THE USER OF THESE PLANS SHALL BE RESPONSIBLE FOR OBTAINING ALL NECESSARY PERMITS AND FOR COMPLYING WITH ALL APPLICABLE CODES AND REGULATIONS. RIVERSIDE BUILDING CENTER SHALL NOT BE RESPONSIBLE FOR ANY DAMAGES, INCLUDING CONSEQUENTIAL DAMAGES, ARISING OUT OF OR FROM THE USE OF THESE PLANS.

RYAN WEIBYE ADDIT.	
ELEVATION	
HORACE	North Dakota
SCALE: 1/4" = 1'-0"	

801. FOOTAGE  
3000.0

REVISIONS

DATE	NOTES
8/2/2024	REVISED
8/2/2024	REVISED

8/6/2024

RIVERSIDE BUILDING CENTER IS NOT RESPONSIBLE FOR ANY CHANGES AFTER DATE ABOVE

PROJECT NUMBER  
3020

DRAWN BY:  
SPENCER

SALESMAN:  
JE66E

RIVERSIDE BUILDING CENTER  
1015 SOUTH MAIN STREET  
LIBERTY, ND 58054  
TEL 683-4473 OR 1-800-431-3447  
BUILDING FOR A BETTER TOMORROW

PAGE:

2 / 3

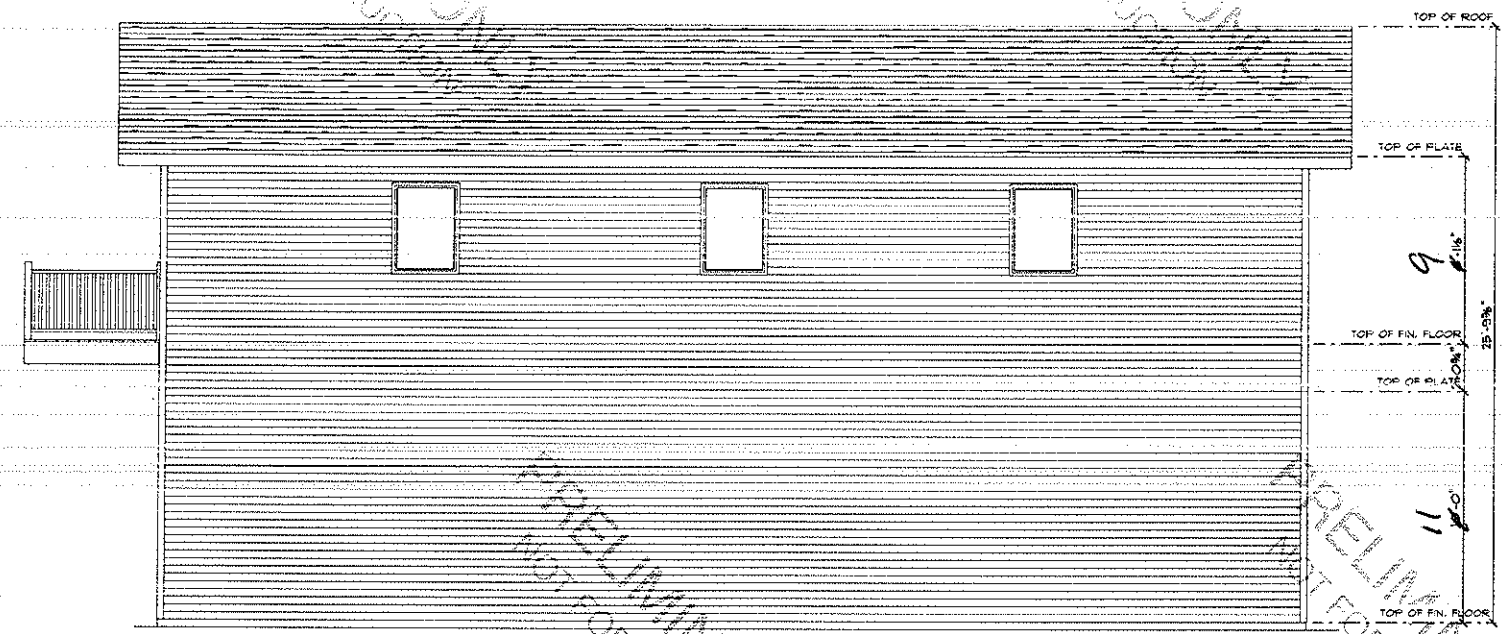

REAR ELEVATION  
SCALE: 1/4" = 1'-0"

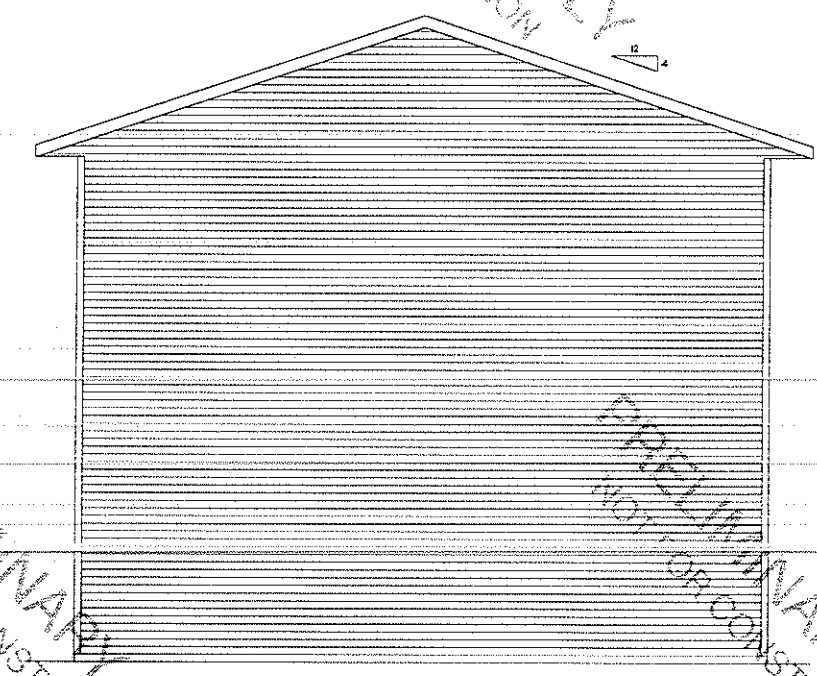

LEFT ELEVATION  
SCALE: 1/4" = 1'-0"

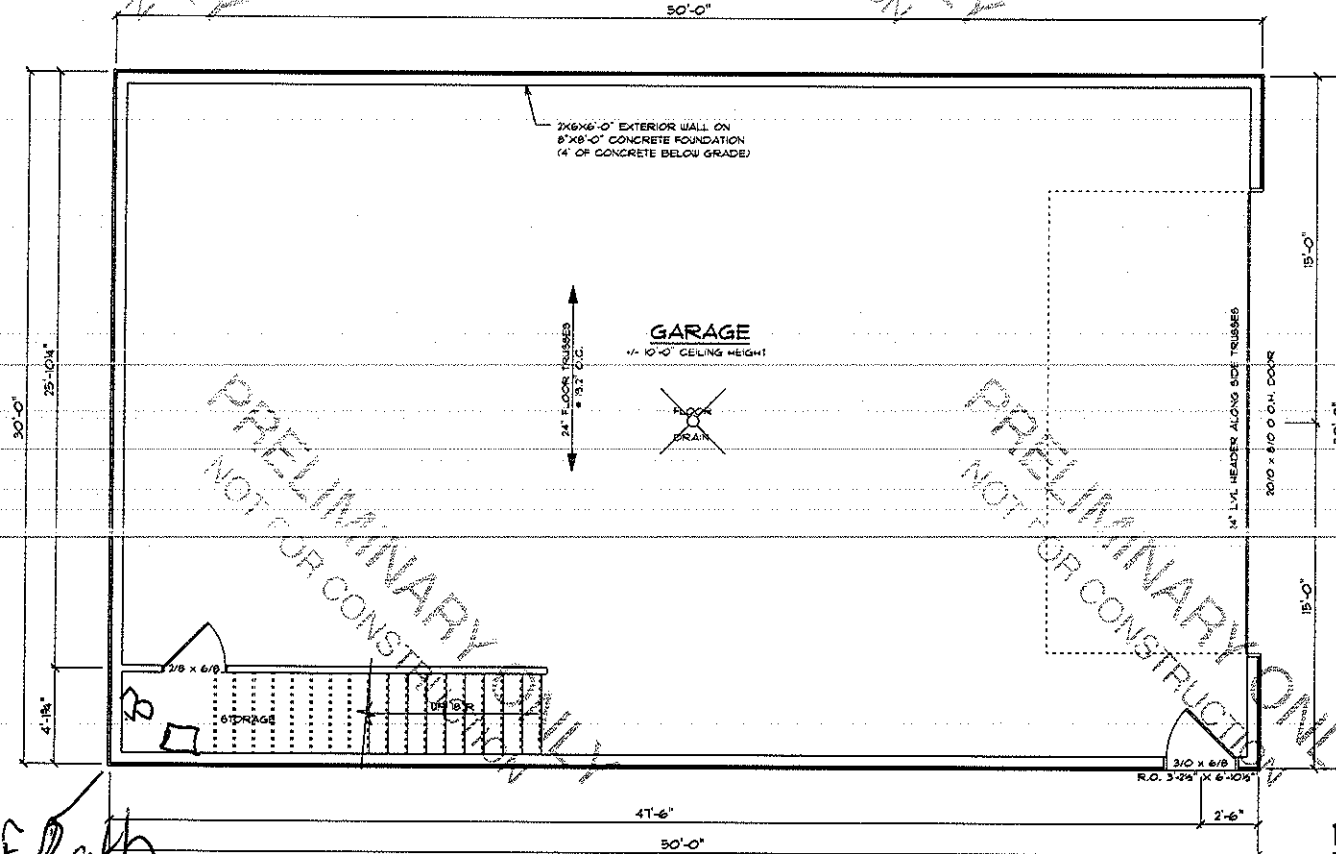
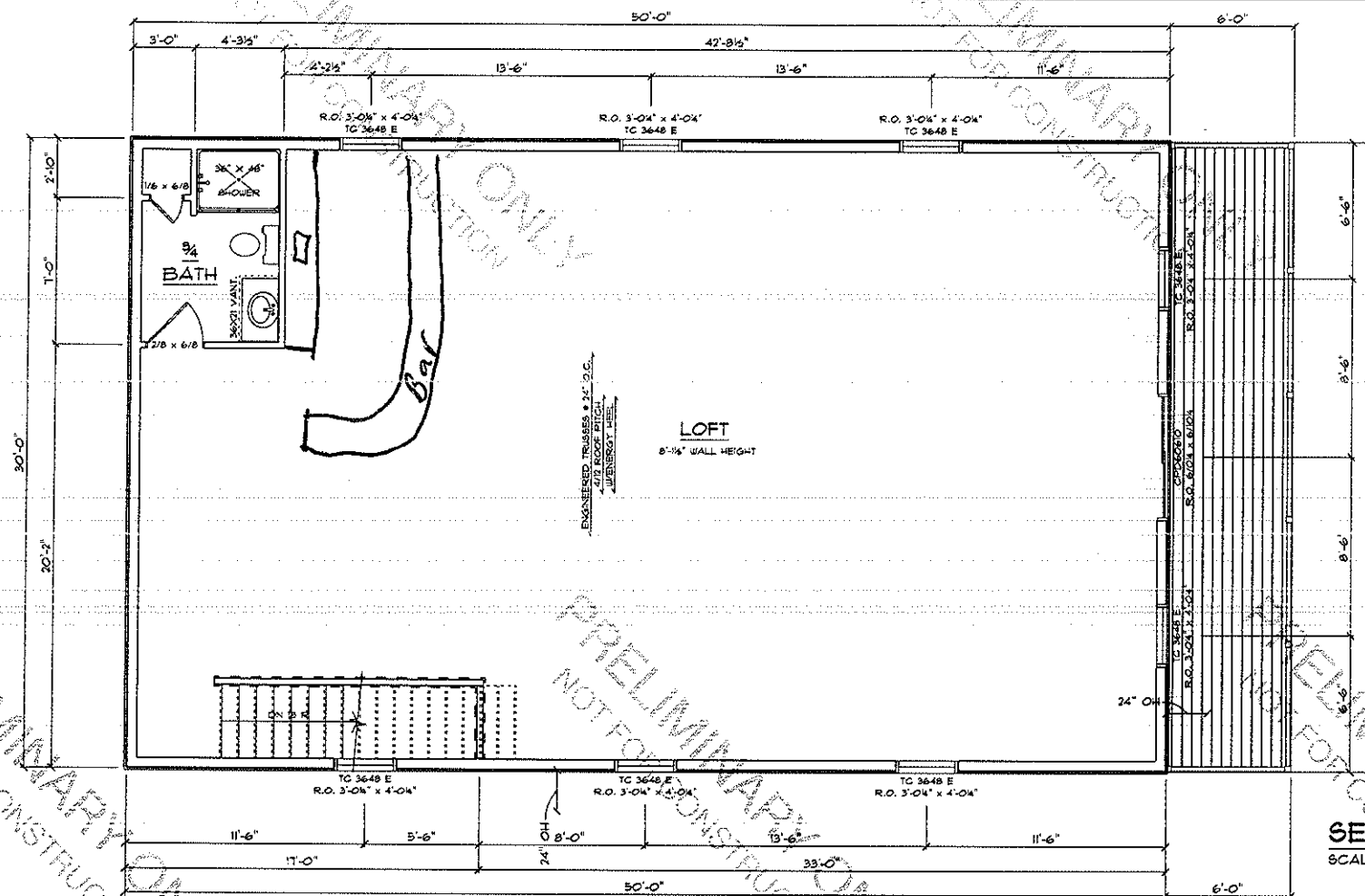

**DISCLAIMER OF WARRANTIES:**

PLANS FURNISHED BY EMMERTS ARE PREPARED BY DRAFTSMEN WHO ARE NOT QUALIFIED AS PROFESSIONAL ARCHITECTS OR ENGINEERS. NO EXPRESS OR IMPLIED WARRANTIES ARE MADE BY EMMERTS ON THESE PLANS. USER OF SUCH PLANS ACCEPTS AT HIS SOLE RISK OF THE DESIGN AND DOES NOT UNDERTAKE TO HOLD ANY LIABILITY THEREFOR. IT IS THE USER'S DUTY TO OBTAIN CORRECT MATERIALS, MAKE CORRECT BEARING AND CONNECTIONS TO OTHERS AND BE RESPONSIBLE FOR THE FAILURE THEREOF. THE USER OF THESE PLANS

RYAN WEIBTE ADDI:		90
FLOOR PLANS	North Dakota	

**HORACE**

Q. FOOTAGE  
3000.0

REVISIONS	
DATE	NOTES

2/20/24	BGN DUG
2/20/24	26TOR

[illegible]

8/6/2024

REVERSE BUILDING  
CENTER IS NOT  
RESPONSIBLE FOR  
ANY CHANGES AFTER  
DATE ABOVE

PROJECT NUMBER  
3020

DRAWN BY: ...  
SPENCER

SALESMAN:  
JESSE

**RIVERSIDE BUILDING CENTER**  
1015 SOUTH MAIN STREET  
LISBON, ND 58054  
(701) 683-4472 OR 1-800-433-4472  
**BUILDING FOR A BETTER TOMORROW**

PAGE:

3 / 3

**Planning Commission**  
**2024 August Planning Commission and Public Hearings**  
**Government Services Center & Zoom Id number 267-094-2170**  
**password 56587**  
**5:30 PM on Monday, August 26, 2024**

**5. Minutes**

---

A. July 22, 2024

**Files Attached**

---

- 07-22-2024 Planning Commission Meeting Agenda Minutes.pdf



## CITY OF VERGAS PLANNING COMMISSION MINUTES

Monday, July 22, 2024

6:00 pm

Vergas Government Services Building and Zoom

A City of Vergas Planning Commission meeting was held on Monday, July 22, 2024, in a hybrid meeting at the Government Services Center with the following members present: Jim Courneya, Shane Hasse, Rebecca Hasse and Alex Ohman. Absent: Bruce Albright. Also present: Clerk-Treasurer Julie Lammers and Utilities Superintendent Mike DuFrane; and citizens A.J. Bunkowske, Jackie Bunkowske, Connie Lee, Elizabeth Simmon, Steven Jacobson and Cathleen Moe.

### **Call to Order**

Vice Chairman Alex Ohman called the meeting to order at 6:00 pm.

### **Agenda Additions and Deletions**

Motion by Courneya, seconded by R. Hasse to approve agenda with following addition: 2 construction permits and chicken ordinance.

### **Minutes**

Motion by R. Hasse, seconded by Courneya to approve minutes for June 24 2024. Motion passed unanimously.

### **Status of Council Recommendations**

Lammers updated planning commission members on the council discussion regarding Lake Shore Management ordinance and Vergas Basic Code. The council expressed appreciation to the planning commission on their work with the construction permits and would like the fine to stay as is by doubling when work is done before permit is applied for or approved.

### **New Business**

#### Attached Accessory Structures

Tabled discussion until the next meeting when members had a chance to review information.

#### Chicken Ordinance

Cathleen Moe stated she has received a letter stating she cannot have chickens and would like the ordinance changed as there are a number of homes in this farming community with chickens. Motion by Ohman, seconded by R. Hasses to amend ordinance 91.04 and to add the following with all chickens licensed in the same manor cats and dogs : Chickens: The following requirements shall be met in order to keep chickens on a parcel within the city:

1. No more than four (4) chickens shall be kept on the premises;
2. Chickens shall be kept in a coop or attached coop run/enclosed at all times;
3. No roosters shall be kept on the premises;
4. The premises must be located in a Single and Two-Family Residential (R-1) or Limited Multiple-Family Residential (R-2) zoning district; and
5. The premises must have a lot area of at least five thousand (5,000) square feet.

Lammers questioned if we could license the property instead of each individual chicken. Motion to amend motion by Ohman, seconded by R. Hasse to license property instead of each chicken. Motion passed unanimously. The amendment passed unanimously.

### **Old Business:**

#### Ordinances

There are a few committees that have not finished their updates. Hopefully we will be able to complete this by our August meeting.

#### Lake Shore Management Ordinance

Albright and Lammers have met with Otter Tail County regarding the Lakeshore management ordinance. Lammers is working on a document updating our Lakeshore management ordinance and will have it for the Planning Commission at the August meeting.

#### Nuisance Properties within Vergas

Discussed nuisance properties and cleared all properties except chickens at 101 E Mill St. Motion by Ohman, seconded by R. Hasse to recommend to Council to allow chickens until ordinance is reviewed. Motion passed unanimously.

### Vergas Zoning Map

This is a work in progress. Commissioners asked Lammers to invite the EDA to the August meeting to discuss the Vergas zoning map.

### 2024 Planning Commission Budget

Discussed 2025 budget and commissioners approved proposed budget of \$65,500.00 for Lammers to present to 2025 budget committee. Budget broken down to \$3,500 for payroll (14 meetings), \$1,000 for GIS System, \$2,000 for form updating, and \$59,000 for engineering.

### **Construction Permits**

#### Permits needing approval.

Motion by R. Hasse, seconded by Ohman to approve 92 Park View Dr steps to beach contingent on WCA approval. Motion passed unanimously.

Motion by R. Hasse, seconded by S. Hasse to approve 1220 Scharf Ave E to have shouse moved onto the property contingent on WCA approval. Motion passed unanimously.

Motion by Ohman, seconded by Courneya to approve 1050 Scharf Ave E to construct a home on lake lot contingent on WCA approval and payment. Motion passed unanimously.

Motion by Courneya, seconded by Ohman to approve 820 Scharf Ave E to remove stairs and replace with deck on front of house contingent on WCA approval. Motion passed unanimously.

#### Active Construction Permits

Albright and Courneya will meet to update closed permits for both grade and fill and construction permits.

### **Adjournment**

Motion by Courneya, seconded by R. Hasse to adjourn at 6:55 pm. Motion passed unanimously.

Secretary,

Julie Lammers, CMC  
Vergas City Clerk-Treasurer

#### *Follow Up Actions:*

Public Hearing Notices, Newsletter, Frazee-Vergas Forum and send letters.

Albright and Courneya update grade and fill and construction permit spreadsheets regarding closed permits.

#### *Council recommendations:*

Update Chicken ordinance.

**Planning Commission**  
**2024 August Planning Commission and Public Hearings**  
**Government Services Center & Zoom Id number 267-094-2170**  
**password 56587**  
**5:30 PM on Monday, August 26, 2024**

**6. Status of Council Recommendations**

---

A.Chickens

**Planning Commission**  
**2024 August Planning Commission and Public Hearings**  
**Government Services Center & Zoom Id number 267-094-2170**  
**password 56587**  
**5:30 PM on Monday, August 26, 2024**

**7. Public Hearing Recommendations**

---

- A. Variance for Shed
- B. Shoreline Management Ordinance

**Files Attached**

---

- Variance Request - 110 Park View Drive.pdf
- Proposed Lake Shore Management Ordinance.pdf

**Application for Variance**  
City of Vergas -County of Ottertail  
111 E Main Street -PO Box 32  
Vergas MN 56587  
218-302-5996

Application Fee 400.00  
Receipt Number \_\_\_\_\_  
Accepted By/Date \_\_\_\_\_

Applicant's Name Matthew Lachowitz Telephone Home: \_\_\_\_\_ Cell: 701-318-3456

Address: 110 Park View Drive

Property Owner's Name SAMZ Telephone Home: \_\_\_\_\_ Cell: \_\_\_\_\_

Location of Project: \_\_\_\_\_ Parcel # 82-000-99 0176 006

Legal Description:

Section \_\_\_\_\_ Township \_\_\_\_\_ Range \_\_\_\_\_ Lake Number: \_\_\_\_\_ Lake Name \_\_\_\_\_ Lake Class \_\_\_\_\_

Description of Proposed Project:

Specify the section of the ordinance from which a variance is sought:

set back from adjoining property line of 10 feet

Explain how you wish to vary from the applicable provisions of the ordinance:

move Shed to 1.5 feet from adjoining property line

Please attach a site plan or accurate survey as may be required by ordinance.

Please answer the following questions as they relate to your specific variance request:

1. In your opinion, is the variance in harmony with the purpose and intent of the ordinance? Yes ☒ No ( ) Why or why not?

2. In your opinion, is the variance consistent with the comprehensive plan? Yes ☒ No ( ) Why or why not?

3. In your opinion, does the proposal put property to use in a reasonable manner? Yes ☒ No ( ) Why or why not?

4. In your opinion, are the unique circumstances to the property not created by the landowner? Yes ☒ No ( ) Why or why not?

If shed is placed 10 ft. from line, I do not have any area to enjoy the lake or store my docks & lifts. Moving the shed also makes it further from the water.

5. In your opinion, will the variance, if granted, alter the essential character of the locality? Yes ( ) No ( ) Why or why not?

The Planning Commission must make an affirmative finding on all the five criteria listed above in order to grant a variance. The applicant for a variance has the burden of proof to show that all of the criteria listed above have been satisfied.

The undersigned certifies that they are familiar with application fees and other associated costs, and also with the procedural requirements of the City Code and other applicable ordinances.

Applicant's Signature: 

Date: 7-23-2024

Hello,

I first must apologize as I misunderstood what needed to be done while constructing my shed. It was my understanding from talking to neighbors and when I read everything that if the adjoining property owners were ok with it being closer than 10 feet to the property line that we were ok to build the shed. I had obtained their permission and blessing on shed placement, not realizing I needed to apply for a variance. The reason for moving the shed is because of a couple of items that came up when placing the shed at the original spot I had marked in the permit.

1. There were power and water lines in the ground I didn't want to disturb.
2. The placement of the shed blocked my dock access and significant rework of my shore would have to be done to allow the placement
3. I would lose a lot of my landing down by the lake with the placement of the shed
4. With moving the shed to its current position, we moved even further away from the lake, and kept things uniform with other sheds in the area by the water.
5. Having the shed at the original location would have not allowed me area to store my docks and lifts, meaning they would have to be hauled out by barge and stored in the yard each winter

It was not my intent to do anything wrong and I hope and pray the council approves my request for a variance, so I do not lose the ability to use my space as designed. We want to be good citizens of Vergas and provide improvements to the community and our property. We intend to retire to this beautiful town we have grown to love in the past year and hope you will approve our request.

Thank you



Matthew Lachowitzer

*I would like to add the shed is being constructed to match our home completely and is finished with top quality materials.*

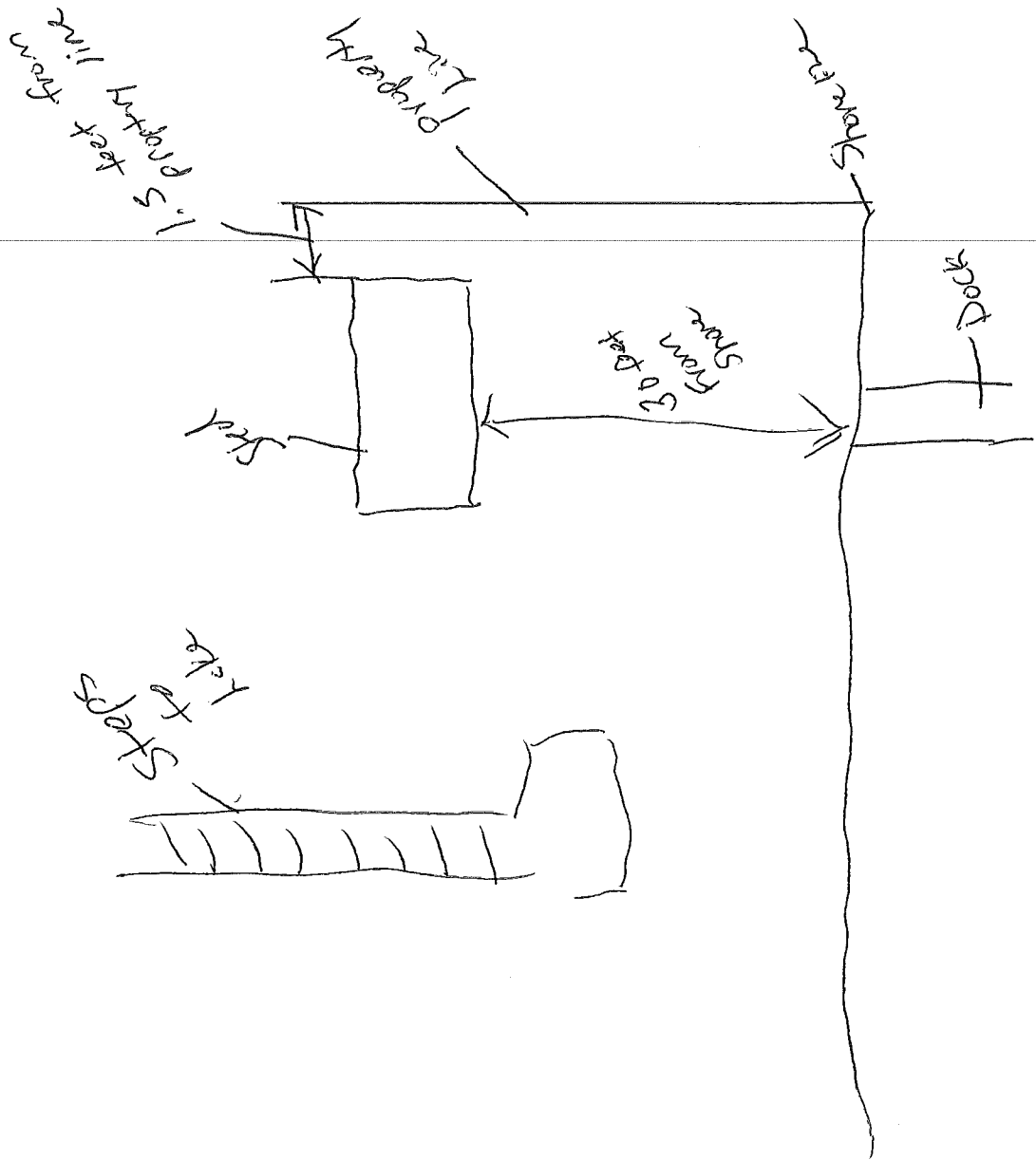

# THE SHORELAND MANAGEMENT ORDINANCE

of

## OTTER TAIL COUNTY

### ORIGINAL EFFECTIVE DATE

OCTOBER 15, 1971

### REVISIONS

MAY 1, 1973

APRIL 1, 1978

MAY 8, 1981

APRIL 15, 1985

FEBRUARY 5, 1992\*

APRIL 13, 1993

MAY 1, 1997

JANUARY 1, 2001

JANUARY 1, 2004

MAY 1, 2008

AUGUST 1, 2013

APRIL 8, 2016

JANUARY 15, 2017

JULY 1, 2021

\*AS MANDATED BY THE STATE OF MINNESOTA

Adopted June 22, 2021

EFFECTIVE DATE: July 1, 2021



**OTTER TAIL**  
COUNTY - MINNESOTA



THE SHORELAND MANAGEMENT ORDINANCE OF OTTER TAIL COUNTY

Contents

SECTION 1	TITLE, PURPOSE AND INTENT .....	- 4 -
Subp. 1.	Title .....	- 4 -
Subp. 2.	Purpose and Intent .....	- 4 -
Subp. 3.	Jurisdiction/Administrative Scope.....	- 4 -
Subp. 4.	Compliance .....	- 4 -
Subp. 5.	Legal Authority .....	- 4 -
SECTION 2	DEFINITIONS .....	- 5 -
SECTION 3	ADMINISTRATION .....	- 13 -
Subp. 1.	Permits Required .....	- 13 -
Subp. 2.	Exemptions from Permits .....	- 13 -
Subp. 3.	Permit Application .....	- 14 -
Subp. 4.	Inspections.....	- 14 -
Subp. 5.	Compliance with Permit .....	- 14 -
Subp. 6.	Administrative Officer .....	- 14 -
Subp. 7.	Conditional Uses.....	- 14 -
Subp. 8.	Conditional Use Permits .....	- 15 -
Subp. 9.	Conditional Use Permit Application, Review and Approval Process.....	- 15 -
Subp. 10.	Appeals.....	- 16 -
Subp. 11.	Variances.....	- 17 -
Subp. 12.	Board of Adjustment and Variances.....	- 17 -
Subp. 13.	Mitigation.....	- 18 -
Subp. 14.	Nonconformities .....	- 18 -
Subp. 15.	Exemptions .....	- 19 -
Subp. 16.	Shoreland Management by Townships .....	- 19 -
Subp. 17.	Notification Procedures.....	- 19 -
Subp. 18.	Amendments.....	- 20 -
Subp. 19.	Renewable Energy Systems .....	- 20 -
Subp. 20.	Notifications to the Department of Natural Resources .....	- 20 -
Subp. 21.	Mandatory EAW.....	- 21 -
SECTION 4	SHORELAND CLASSIFICATION SYSTEM AND LAND USES.....	- 22 -
Subp. 1.	Shoreland Classification System .....	- 22 -
Subp. 2.	Land Uses.....	- 22 -

SECTION 5	SPECIAL LAND USE PROVISIONS .....	- 24 -
Subp. 1.	Commercial, Industrial, Public and Semipublic Standards .....	- 24 -
Subp. 2.	Agricultural Use Standards .....	- 24 -
Subp. 3.	Forest Management Standards .....	- 24 -
Subp. 4.	Extractive Use Standards .....	- 25 -
Subp. 5.	Metallic Mining Standards .....	- 25 -
SECTION 6	DIMENSIONAL AND GENERAL PERFORMANCE STANDARDS .....	- 26 -
Subp. 1.	Purpose .....	- 26 -
Subp. 2.	Lot Area and Width Standards .....	- 26 -
Subp. 3.	Special Residential Lot Provisions .....	- 27 -
Subp. 4.	Placement, Height, and Design of Structures on Lots .....	- 28 -
Subp. 5.	Height of Structures .....	- 29 -
Subp. 6.	Lowest Floor Elevation .....	- 29 -
Subp. 7.	Significant Historic Sites .....	- 29 -
Subp. 8.	Water Supply and Sewage Treatment .....	- 30 -
SECTION 7	PERFORMANCE STANDARDS FOR PUBLIC AND PRIVATE FACILITIES .....	- 31 -
Subp. 1.	Placement and Design of Roads, Driveways, and Parking Areas .....	- 31 -
Subp. 2.	Stairways, Lifts and Landings .....	- 31 -
Subp. 3.	Water-Oriented Accessory Structures .....	- 31 -
SECTION 8	VEGETATION AND LAND ALTERATIONS .....	- 33 -
Subp. 1.	Purpose .....	- 33 -
Subp. 2.	Vegetation Management .....	- 33 -
Subp. 3.	Grading and Filling .....	- 33 -
Subp. 4.	Stormwater Management .....	- 35 -
SECTION 9	SUBDIVISION/PLATTING PROVISIONS .....	- 36 -
Subp. 1.	Purpose .....	- 36 -
Subp. 2.	Land Suitability .....	- 36 -
Subp. 3.	Recording .....	- 36 -
Subp. 4.	Consistency with other controls .....	- 36 -
Subp. 5.	Presentation Requirements .....	- 36 -
Subp. 6.	Dedications .....	- 37 -
Subp. 7.	Water and Sewer Design Standards .....	- 37 -
Subp. 8.	Information Requirements .....	- 37 -
Subp. 9.	Dedications .....	- 38 -

Subp. 10.	Platting .....	- 38 -
Subp. 11.	Controlled Access Lots Not Allowed .....	- 38 -
Subp. 12.	Pre-Application Meeting.....	- 38 -
SECTION 10	PLANNED UNIT DEVELOPMENTS .....	- 39 -
Subp. 1.	Purpose.....	- 39 -
Subp. 2.	General .....	- 39 -
Subp. 3.	Types of PUDs Permissible .....	- 39 -
Subp. 4.	Density Determination or Site Density Evaluation.....	- 40 -
Subp. 5.	Residential Planned Unit Development Density Evaluation Steps and Design Criteria.....	- 40 -
Subp. 6.	Commercial Planned Unit Development Density Evaluation Steps and Design Criteria. ....	- 43 -
SECTION 11	ENFORCEMENT .....	- 46 -
SECTION 12	SEVERABILITY .....	- 46 -
SECTION 13	ABROGATION AND GREATER RESTRICTIONS.....	- 46 -
SECTION 14	OWNER LIABLE.....	- 46 -
SECTION 15	SAVINGS CLAUSE.....	- 46 -
SECTION 16	REPEAL .....	- 46 -
SECTION 17	ADOPTION/EFFECTIVE DATE.....	- 46 -

**SECTION 1 TITLE, PURPOSE AND INTENT**

**Subp. 1. Title**

This ordinance shall be known as the Shoreland Management Ordinance of Otter Tail County, Minnesota and herein after referred to as the ordinance.

**Subp. 2. Purpose and Intent**

The uncontrolled use of shorelands in Otter Tail County, Minnesota affects the public health, safety and general welfare by contributing to environmental degradation of surface waters and the natural resources of the county. It is, therefore, in the best interest of the public's health, safety and general welfare to provide for the wise subdivision, use and orderly development of shorelands of public waters in an effort to prevent pollution and preserve and enhance the quality of surface waters, conserve the economic and natural environmental values of shorelands, and provide the wise use of waters and related land resources of Otter Tail County. This responsibility is hereby recognized by Otter Tail County and will be accomplished through the enforcement of this Ordinance.

**Subp. 3. Jurisdiction/Administrative Scope**

The provisions of this Ordinance shall apply to the shorelands of the public water bodies as classified in Section 4 of this Ordinance in all areas of Otter Tail County. Pursuant to Minnesota Rules, Chapter 6120, no lake, pond, or flowage less than 10 acres in size in municipalities or less than 25 acres in size in unincorporated areas of the county need be regulated by this Ordinance. A body of water created by a private user where there was no previous shoreland may, at the discretion of Otter Tail County, be exempt from this Ordinance.

**Subp. 4. Compliance**

No structure located in Otter Tail County and lying outside the incorporated limits of any municipality and lying within the Shoreland Management Districts herein defined shall be erected or altered which does not comply with the regulations in this Ordinance, nor shall any structure or premises be used for any purpose other than a use permitted by this Ordinance. No topographical alterations shall be performed within the Shoreland Management Districts without following the requirements of this Ordinance.

**Subp. 5. Legal Authority**

This ordinance is adopted pursuant to the authority authorized under Minnesota Statute, Chapter 103F, Minnesota Rules, Chapter 6120, and Minnesota Statute, Chapter 394.

**SECTION 2      DEFINITIONS****Certain Terms**

For the purposes of this ordinance, certain terms or words used are interpreted as follows: the words “shall” and “must” are mandatory and the words “should” and “may” are permissive. All distances, unless otherwise specified, are measured horizontally.

For the purposes of this ordinance, the certain words and phrases are defined as follows:

- Subp. 1. **Access Lot.** “Access Lot” means a parcel of land designated for access to public waters for riparian parcels.
- Subp. 2. **Accessory Structure or Facility.** “Accessory structure or facility” means any building or improvement of a nature customarily incidental and subordinate to the primary use which, because of the nature of its use, can reasonably be located at or greater than normal structure setbacks.
- Subp. 3. **Administrative Officer.** “Administrative Officer” means the Director of the office of Land and Resource Management of Otter Tail County and assistants.
- Subp. 4. **Agriculture.** “Agriculture” means the use of land for agricultural purposes, including farming, dairying, pasturage agriculture, horticulture, floriculture, viticulture, and animal and poultry husbandry and the necessary uses for packing, treating, or storing the produce; provided, however, that the operation of any such accessory uses shall be secondary to that of the normal agricultural activities.
- Subp. 5. **Animal Feedlot.** “Animal feedlot” means a facility as defined in Minnesota Rules, part 7020.0300.  
A lot or building or combination of lots and buildings intended for the confined feeding, breeding, raising or holding of animals and specifically designed as a confinement area in which manure may accumulate or where the concentration of animals is such that a vegetative cover cannot be maintained within the enclosure. For purposes of these parts, open lots used for the feeding and rearing of poultry (poultry ranges) shall be considered to be animal feedlots. Pastures shall not be considered animal feedlots under these parts.
- Subp. 6. **Attached Structure.** “Attached structure” means two structures that are attached when they share a common wall or portion of a wall with a door, so that a person may travel from any portion of one building to any portion of the second building without going outside.
- Subp. 7. **Bed & Breakfast Facility:** “Bed & Breakfast Facility” means an owner occupied single family residence at which lodging and meals are provided to registered guests. The bed & breakfast facility shall comply with all applicable state and local regulations for providing food and lodging.
- Subp. 8. **Bluff.** “Bluff” means a topographic feature such as a hill, cliff, or embankment having the following characteristics:
  - A. Part or all of the feature is located in a shoreland area;
  - B. The slope rises at least 25 feet above the toe of the bluff;
  - C. The grade of the slope from the toe of the bluff to a point 25 feet or more above the toe of the bluff averages 30 percent or greater, except that an area with an average slope of less than 18 percent over a distance of at least 50 feet shall not be considered part of the bluff; and
  - D. The slope must drain toward the waterbody.

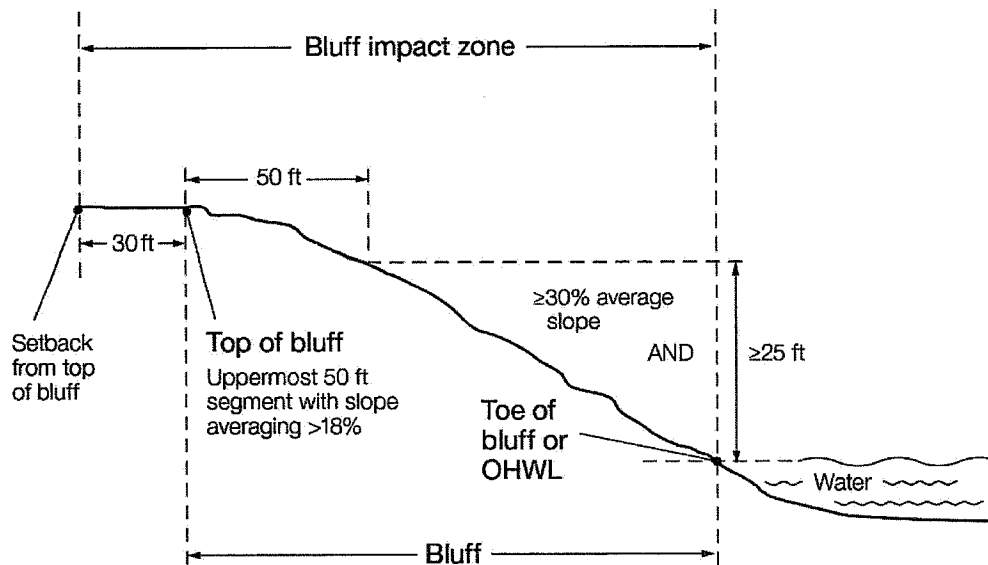
**Bluff, Bluff Impact Zone, Top and Toe of Bluff**

The slope

- Subp. 9. **Bluff Impact Zone.** "Bluff impact zone" means a bluff and land located within 30 feet of the top of the bluff.
- Subp. 10. **Bluff, Toe of.** "Bluff, toe of" means the lower point of a 50-foot segment with an average slope exceeding 18 percent or the ordinary high water level, whichever is higher.
- Subp. 11. **Bluff, Top of.** "Bluff, top of" means the point on a bluff where there is, as visually observed, a clearly identifiable break in the slope, from steeper to gentler above. If no break in the slope is apparent, the top of the bluff shall be determined to be the upper end of a 50 ft. segment, measured on the ground, with an average slope exceeding 18%.
- Subp. 12. **Boardwalk.** "Boardwalk" means a permanent above grade constructed walkway, not to exceed 6 feet in width.
- Subp. 13. **Boathouse.** "Boathouse" means a facility as defined in Minnesota Statute §103G.245.
- Subp. 14. **Buffer.** "Buffer" means a vegetative feature as defined in Minnesota Statute §103F.48.
- Subp. 15. **Building.** "Building" means any fixed construction with walls or a roof.
- Subp. 16. **Buildable Area.** "Buildable area" means the minimum continuous area remaining on a lot or parcel of land after all setback requirements, bluffs, all easements and right-of-ways, significant historic sites, wetlands, and land less than 3' above the OHWL of public waters are subtracted.
- Subp. 17. **Building Line.** "Building line" means a line parallel to a lot line or the ordinary high water level at the required setback beyond which a structure may not extend.
- Subp. 18. **Commercial Planned Unit Development.** "Commercial planned unit development" means developments that provide transient, short-term lodging spaces, rooms, or parcels and their operations are essentially service-oriented. For example, hotel/motel accommodations, resorts, recreational vehicle and camping parks, and other primarily service-oriented activities are commercial planned unit developments.
- Subp. 19. **Commercial Use.** "Commercial use" means the principal use of land or buildings for the sale, lease, rental, or trade of products, goods and services.
- Subp. 20. **Commissioner.** "Commissioner" means the commissioner of the Department of Natural Resources or his or her designated representative.
- Subp. 21. **Conditional Use.** "Conditional use" means a land use or development that would not be appropriate generally, but may be allowed with appropriate restrictions upon a finding that certain conditions detailed in Section 3, Subp. 9 (l) of this ordinance exist, the use or development conforms to the comprehensive land use plan, and the use is compatible with the existing neighborhood.

- Subp. 22. **Controlled Access.** "Controlled access" means any private site, field or tract of land abutting a classified body of water to be used primarily for access purposes, including, but not limited to, non-riparian lot access.
- Subp. 23. **Controlled Access Lot.** "Controlled access lot" means a lot used to access public waters or as a recreation area for owners of nonriparian lots within the same subdivision containing the controlled access lot.
- Subp. 24. **Deck.** "Deck" means a horizontal, unenclosed platform with or without attached railings, seats, trellises, or other features, attached or functionally related to the principal use or site and at any point extending more than three feet above the ground.
- Subp. 25. **Duplex, Triplex, and Quad.** "Duplex, triplex, and quad" means a dwelling structure on a single lot, having two, three, and four units, respectively, attached by common walls and each unit equipped with separate sleeping, cooking, eating, living, and sanitation facilities.
- Subp. 26. **Dwelling Site.** "Dwelling site" means a designated location for residential use by one or more persons using temporary or movable shelter, including camping and recreational vehicle sites.
- Subp. 27. **Dwelling Unit.** "Dwelling unit" means any structure or portion of a structure, or other shelter designed as short- or long-term living quarters for one or more persons, which may include areas serving as a kitchen, a bathroom and at least one bedroom, including rental or timeshare accommodations such as a motel, hotel, and resort rooms and cabins.
- Subp. 28. **Existing Resort.** "Existing resort" means a resort established prior to October 15, 1971, which has remained in continuous operation.
- Subp. 29. **Expansion, enlargement, or intensification.** "Expansion" means any increase in a dimension, size, area, volume, or height; any increase in the area of use; any placement of a structure or part thereof where none existed before; any addition of a site feature such as a deck, platform, fence, driveway, parking area, swimming pool; any improvement that would allow the land to be more intensely developed; any move of operations to a new location on the property; or any increase in intensity of use based on a review of the original nature, function or purpose of the nonconforming use, the hours of operation, traffic, parking, noise, exterior storage, signs, exterior lighting, types of operations, types of good and services offered, odors, areas of operation, number of employees, and other factors deemed relevant by the County.
- Subp. 30. **Extractive Use.** "Extractive use" means the use of land for surface or subsurface removal of sand, gravel, rock, industrial minerals, other nonmetallic minerals, and peat not regulated under Minnesota Statutes §93.44 to §93.51.
- Subp. 31. **Forest Land Conversion.** "Forest land conversion" means the clear cutting of forested lands to prepare for a new land use other than reestablishment of subsequent forest stand.
- Subp. 32. **Guest Cottage.** "Guest cottage" means a structure used as a dwelling unit in addition to the primary dwelling unit on a lot.
- Subp. 33. **Height of Building.** "Height of building" means the vertical distance between the highest adjoining original ground level at the structure or 10 feet above the lowest ground level, whichever is lower and the highest point of the roof, with the exception of Water Oriented Accessory Structures, which must meet the requirements of Section 7, Subp. 3 of this Ordinance.
- Subp. 34. **Impervious Surface.** "Impervious surface" means a constructed hard surface that prevents or retards entry of water into the soil and causes water to run off the surface in greater quantities and at an increased rate of flow than prior to development, including, but not limited to, rooftops; decks; sidewalks; patios; swimming pools; parking lots; concrete; asphalt or gravel driveways; and other similar surfaces.
- Subp. 35. **Improved Lot.** "Improved lot" means a lot that contains a single-family dwelling, ready for immediate use, which is serviced by a sewage treatment system and water supply.
- Subp. 36. **Improvement.** "Improvement" means a change to a structure that does not alter the outside dimensions of the structure. Improvements include, but are not limited to, changing the peak of a roof to a maximum of a 4:12 pitch, changing the material type of siding or roofing, and changing the material type of a deck.
- Subp. 37. **Industrial Use.** "Industrial use" means the use of land or buildings for the production, manufacture, warehousing, storage, or transfer of goods, products, commodities, or other wholesale items.
- Subp. 38. **Intensive Vegetation Clearing.** "Intensive vegetation clearing" means the complete removal of trees or shrubs in a contiguous patch, strip, row, or block.

- Subp. 39. **Interim Use.** "Interim use" means a temporary use of property until a particular date, until the occurrence of a particular event, or until zoning regulations no longer permit it. (Minnesota Statute §394.303)
- Subp. 40. **Lot.** "Lot" means a parcel of land designated by plat, metes and bounds, registered land survey, auditors plot, or other accepted means and separated from other parcels or portions by said description for the purpose of sale, lease, or separation.
- Subp. 41. **Lot Width.** "Lot width" means the minimum distance between:
- A. Side lot lines measured at the midpoint of the building line; and
  - B. Side lot lines at the ordinary high water level, if applicable.

### Lot Width

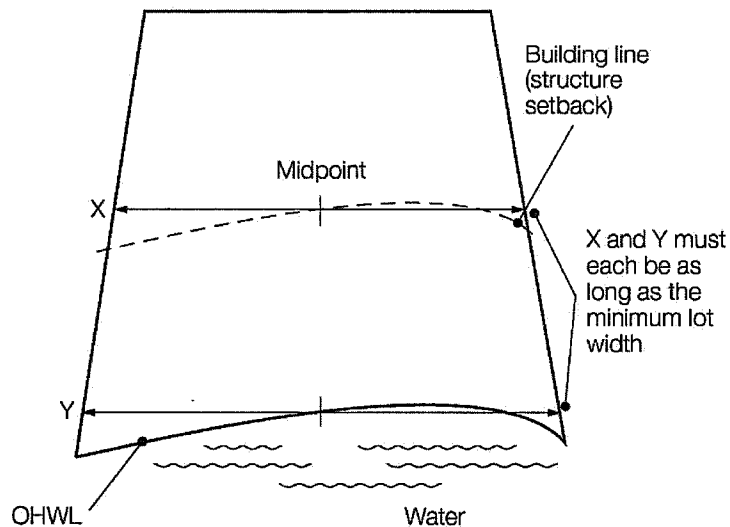

- Subp. 42. **Lowest Floor.** "Lowest floor" means the lowermost floor of the lowest enclosed area, including basement and crawl space(s).
- Subp. 43. **Metallic minerals and peat.** "Metallic minerals and peat" has the meaning given under Minnesota Statutes §93.44 to §93.51.
- Subp. 44. **Nonconformity.** "Nonconformity" means any legal use, structure or parcel of land already in existence, recorded, or authorized before the adoption of the official controls or amendments to those controls that would not have been permitted to become established under the terms of the official controls as now written.
- Subp. 45. **Non-Riparian Lot.** "Non-riparian lot" means a parcel of land without frontage on Public Waters.
- Subp. 46. **Open Space.** "Open space" means any space or area preserved in its natural state and specifically not used for parking, structures or roads.
- Subp. 47. **Ordinary High Water Level.** "Ordinary high water level" means the boundary of public waters and wetlands, and shall be an elevation delineating the highest water level which has been maintained for a sufficient period of time to leave evidence of the landscape, commonly that point where the natural vegetation changes from predominantly aquatic to predominantly terrestrial. For watercourses, the ordinary high water level is the elevation of the top of the bank of the channel. For reservoirs and flowages, the ordinary high water level is the operating elevation of the normal summer pool.
- Subp. 48. **Parking Space.** "Parking space" means an off street area for motor vehicles not less than 10 ft. by 20 ft. in area, having access to a public street or alley, or private driveway. In determining the gross area required for a specified number of off street parking places, including driveways and aisles, 300 square ft. per space shall be used.
- Subp. 49. **Patio.** "Patio" means an area of ground that is covered with a hard material such as bricks, concrete or wood.



- Subp. 50. **Performance Bond.** "Performance bond" means a bond which may be required by the County Board, Planning Commission or Board of Adjustment to insure the completion of any activity falling under the jurisdiction of this Ordinance.
- Subp. 51. **Planned Unit Development.** "Planned unit development" means a type of development characterized by a unified site design for a number of dwelling units or dwelling sites on a parcel, whether for sale, or lease, and also usually involving clustering of these units or sites to provide areas of common open space, density increases, and a mix of structure types and land uses. These developments may be organized and operated as condominiums, time-share condominiums, cooperatives, full fee ownership, commercial enterprises, or any combination of these, or cluster subdivisions of dwelling units, residential condominiums, townhouses, apartment buildings, dwelling grounds, recreational vehicle parks, resorts, hotels, motels, and conversions of structures and land uses to these uses.
- Subp. 52. **Public Utility.** "Public utility" means persons, corporations or other legal entities, their lessees, trustees, and receivers, nor or hereafter operating, maintaining, or controlling in this state equipment or facilities for furnishing at retail natural, manufactured or mixed gas or electric service to or for the public or engaged in the production and retail sale thereof.
- Subp. 53. **Public Waters.** "Public waters" means any water as defined in Minnesota Statute §103G.005, Subd. 15, 15a.
- Subp. 54. **Recreational Camping Area.** "Recreational camping area" means any area, whether privately or publicly owned, used on a daily, weekly, or nightly or longer basis for the accommodation of two or more recreational camping units.
- Subp. 55. **Recreational Camping Unit.** "Recreational camping unit" means a relocatable single-family dwelling unit, less than 40 ft. in length, and is less than 399 square feet when erected onsite, including, but not limited to tents, motor homes and travel trailers. This includes park models that meet this definition.
- Subp. 56. **Residential Planned Unit Development.** "Residential planned unit development" means a use where the nature of residency is nontransient and the major or primary focus of the development is not service-oriented. For example, residential apartments, manufactured home parks, time-share condominiums, townhouses, cooperatives, and full fee ownership residences would be considered as residential planned unit developments. To qualify as a residential planned unit development, a development must contain at least five dwelling sites or units.
- Subp. 57. **Resort.** "Resort" means a shoreland commercial establishment that includes buildings, lodges, structures, dwelling units, camping or recreational vehicle sites, or enclosures, or any part thereof kept, used, maintained, or advertised as or held out to the public to be a place where sleeping accommodations are furnished to the public, primarily to persons seeking recreation for periods of one day or longer, and having for rent 3 or more cabins, rooms, campsites, or enclosures. A shoreland commercial establishment must be primarily service oriented for transient lodging of guests. All cabins, rooms, dwelling units, camping or recreational vehicle sites, or enclosures must be included in the resort rental business. Resorts must not allow residential use of a dwelling unit or site, except dwellings used as residences for the service providers. To qualify as a resort, a resort must be fully licensed and permitted under appropriate state and local regulations. The entire parcel of land must be controlled and managed by the licensee.
- Subp. 58. **Semipublic Use.** "Semipublic use" means the use of land by a private, nonprofit organization to provide a public service that is ordinarily open to some persons outside the regular constituency of the organization.
- Subp. 59. **Sensitive Area.** "Sensitive area" means areas which due to steep slopes, bluffs, flooding, erosion, limiting soil conditions (shallow soils over groundwater or bedrock, highly erosive or expansive soils), occurrence of vegetation or wildlife in need of special protection, the presence of wetlands or other physical constraints are sensitive to the development.
- Subp. 60. **Setback.** "Setback" means the minimum horizontal distance between a structure, sewage treatment system, or other facility and an ordinary high water level, sewage treatment system, top of bluff, road, highway, property line, or other facility.
- Subp. 61. **Sewage.** "Sewage" has the meaning given as set forth in the Sanitation Code of Otter Tail County.

- Subp. 62. **Sewage Treatment Area.** "Sewage treatment area" means the area meeting or exceeding the onsite requirements of the Sanitation Code of Otter Tail County and Minnesota Rules, Chapter 7080, for the purpose of soil treatment areas and future additional sites.
- Subp. 63. **Sewage Treatment System.** "Sewage treatment system" has the meaning given under Minnesota Rules, part 7080.1100, Subp. 82.
- Subp. 64. **Sewer System.** "Sewer system" means the pipelines or conduits, pumping stations, and force main, and all other construction, devices, appliances, or appurtenances used for conducting sewage or industrial waste or other wastes to a point of ultimate disposal.
- Subp. 65. **Shore Impact Zone.** "Shore impact zone" means the land located between the ordinary high water level of a public water and a line parallel to it at a setback of 50 percent of the structure setback.

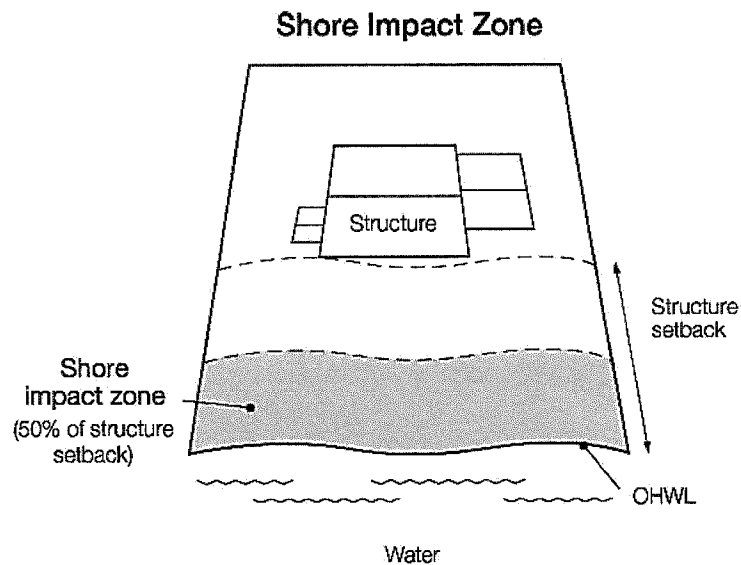

*Only one structure may be placed in a SIZ.*

- Subp. 66. **Shoreland.** "Shoreland" means land located within the following distances from public waters:
- A. 1,000 feet from the ordinary water level of a lake, pond, or flowage; and
  - B. 300 feet from a river or stream, or the landward extent of a floodplain designated by ordinance on a river stream, whichever is greater.

### Definition of Shoreland

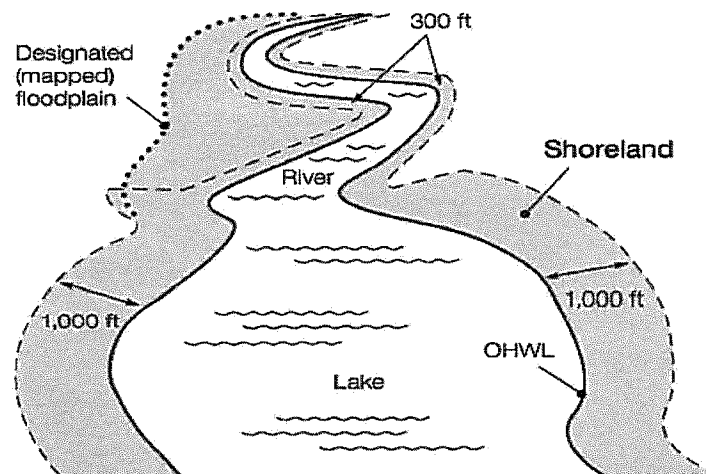

The limits of shorelands may be reduced whenever the waters involved are bounded by topographic divides which extend landward from the waters for lesser distances and when approved by the Commissioner.

- Subp. 67. **Shore Recreation Facilities.** "Shore recreation facilities" means the swimming areas, docks, watercraft mooring areas and launching ramps and other water recreation facilities.
- Subp. 68. **Shoreland Alteration.** "Shoreland alteration" means any change of the existing onsite topography or impervious surface except for normal agricultural purposes.
- Subp. 69. **Significant Historic Site.** "Significant historic site" means any archaeological site, standing structure, or other property that meets the criteria for eligibility to the National Register of Historic Places or is listed in the State Register of Historic Sites, or is determined to be an unplatted cemetery that falls under the provisions of Minnesota Statute §307.08. A historic site meets these criteria if it is presently listed on either register or if it is determined to meet the qualifications for listing after review by the Minnesota state archaeologist or the director of the Minnesota Historical Society. All unplatted cemeteries are automatically considered to be significant historic sites.
- Subp. 70. **Steep Slopes.** "Steep slopes" means lands having average slopes over 12 percent, as measured over horizontal distances of 50 feet or more, which are not bluffs.
- Subp. 71. **Structure.** "Structure" means any building or appurtenance, including decks, except aerial or underground utility lines, such as sewer, electric, telephone, gas lines, towers, poles, and other supporting facilities.
- Subp. 72. **Structure Permit.** "Structure permit" means a permit for the erection and/or alteration of any structure controlled by this Ordinance issued to ensure compliance with all requirements of this Ordinance.
- Subp. 73. **Subdivision.** "Subdivision" means a parcel of land which is divided.
- Subp. 74. **Suitability Analysis.** "Suitability analysis" means an evaluation of land to determine if it is appropriate for the proposed use. The analysis considers factors relevant to the proposed use and may include the following features: susceptibility to flooding; existence of wetlands; soils, erosion potential; slope steepness; water supply; sewage treatment capabilities; water depth; depth to groundwater and bedrock; vegetation; near-shore aquatic conditions unsuitable for water-based recreation; fish and wildlife habitat; presence of significant historic sites; or any other relevant feature of the natural land.
- Subp. 75. **Tower.** "Tower" means framework or structures exceeding 35 feet in height, telephone communication tower, and any structure required by any other regulations to have warning lights.
- Subp. 76. **Vacation Home Rental.** "Vacation Home Rental" means a short-term rental property that is rented out for 30 days or less to a transient population. A vacation home rental is a permitted use, so long as the following conditions are met:
  - A. No more than two (2) dwelling units on the property;

- B. The occupancy shall be limited to the occupancy established by the license issued by the Otter Tail County Public Health Department;
- C. Parking shall be fully contained on the property;
- D. A current license from the Otter Tail County Public Health Department;
- E. All dwelling units at the vacation home rental property or properties shall be connected to a subsurface sewage treatment system (SSTS) that is compliant with the requirements of the Sanitation Code of Otter Tail County, and Minnesota Rules, Chapter 7080, or connected to a municipal sewer. The SSTS shall be designed and constructed with a design flow of fifty (50) gallons of wastewater per person per day to handle a maximum number of guests which the facility is permitted.

If any of the above standards for permitted use are out of compliance or cannot be met, or is not eligible to be licensed by Public Health, the property must obtain a Conditional Use Permit.

- Subp. 77. **Variance.** "Variance" means the same as that defined in Minnesota Statutes §394.22 Subp. 10 and §394.27 Subp. 7.
- Subp. 78. **Vegetative Strip.** "Vegetative strip" means a minimum 30 foot strip of land, located adjacent to and parallel with the OHWL, which is left in its natural state (must maintain existing ground cover), with the exception of a continuous 30 foot (maximum width) recreational access. A vegetative strip must be maintained.
- Subp. 79. **Vision Obstructing Fence.** "Vision obstructing fence" means a fence that is greater than or equal six (6) feet in height with gaps between slats less than or equal to the width of the slats.
- Subp. 80. **Water-Oriented Accessory Structure.** "Water-oriented accessory structure" means a small, above ground building or other improvement, except stairways, fences, docks, and retaining walls, which, because of the relationship of its use to surface water, reasonably needs to be located closer to the public waters than the normal structure setback. Examples of such structures and facilities include, watercraft and watercraft equipment storage structures, gazebos, screen houses, fish houses, saunas, and detached decks. Boathouses and boat storage structures given the meaning under Minnesota Statute §103G.245 are not a water-oriented accessory structure.
- Subp. 81. **Water-Dependent Use.** "Water-dependent use" means the use of land for commercial, industrial, public or semi-public purposes, where access to and use of a public water is an integral part of the normal conduct of operation. Marinas, resorts, and restaurants with transient docking facilities are examples of commercial uses typically found in shoreland areas.
- Subp. 82. **Wetland.** "Wetland" has the meaning given under Minnesota Rule, part 8420.0111.
- Subp. 83. **Wind Energy Conversion System (WECS).** "Wind energy conversion system (WECS)" means an electrical generating facility comprised of one or more wind turbines and accessory facilities, including, but not limited to: power lines, transformers, and substations that operate by converting the kinetic energy of wind into electrical energy, and Meteorological Towers (MET). The energy may be used on-site or distributed into the electrical grid.

**SECTION 3 ADMINISTRATION****Subp. 1. Permits Required**

- A. A Structure Permit is required for:
  - 1) A new structure;
  - 2) An expansion to an existing structure; and
  - 3) The relocation of an existing structure that exceeds 120 square feet.
- B. A Shoreland Alteration Permit is required for:
  - a) Grading and filling activities up to 1,000 cubic yards, including, but not limited to, driveway installation and repair, rip rap installation or repair above the OHWL, and earth moving projects not exempted by Subp.2 below. If a Conditional Use Permit is required for any Shoreland Alteration project, a separate Shoreland Alteration Permit is not required;
  - 2) The movement of any material on steep slopes or within the shore impact zone;
  - 3) The movement of more than 50 cubic yards of material outside of steep slopes and the shore impact zone, bluff impact zone or wetland;
  - 4) Landscaping projects, including, but not limited to, retaining wall installation, boardwalks, impervious surface changes, sidewalks and patios, not exempted by Subp. 2 below; and
  - 5) Stairways, lifts and landings built into the ground.
- C. A Structure or Shoreland Alteration Permit shall be valid for a period of twelve months from the date of issue.

**Subp. 2. Exemptions from Permits**

The following exemptions only alleviate the need for the property owner to obtain a permit. The following exemptions do not alleviate the need to meet the remainder of the ordinance. After proper documentation has been provided to the office that the specific standards have been met, the following are exempt from obtaining a permit from the office:

- A. A lot with an impervious surface coverage of less than or equal to 15% is exempt from obtaining:
  - 1) A Structure Permit for an accessory structure, including, but not limited to, sheds, pole barns and other non-dwellings, not in the SIZ, BIZ, steep slope or wetland, less than or equal to 120 square feet; or,
  - 2) A Shoreland Alteration Permit for landscaping projects including, but not limited to, sidewalks, patios, or other landscaping appurtenances, not in the SIZ, BIZ, steep slope or wetland, that is less than or equal to 200 square feet and less than or equal to fifty (50) cubic yards.
- B. Fences do not require a permit. A vision obstructing fence must not be placed:
  - 1) within twenty (20) feet of a road right-of-way;
  - 2) in the SIZ, BIZ, wetland; or
  - 3) beyond the building line between two adjacent properties.
- C. Grading, filling and excavations necessary for the construction of structures, sewage treatment systems, and driveways, if part of an approved permit, do not require a separate grading and filling permit; however, the standards in Section 8, Subp. 3 (C) of this Ordinance must be incorporated into the permit.
- D. A Shoreland Alteration Permit is not required for grading and filling activities, not in steep slopes, SIZ, BIZ, or a wetland, that is less than or equal to fifty (50) cubic yards per year.
- E. Removal of impervious surfaces not being replaced.
- F. SWCD, DNR and U.S. Fish & Wildlife projects.
- G. Stairways, lifts and landings not built into the ground.
- H. A storage structure no larger than 20 square feet and 6 feet in height for an RCU in a Commercial PUD, provided all other provisions of this ordinance are met.
- I. Road projects in the road right-of-way when a documented road authority exists.

**Subp. 3. Permit Application**

- A. Application for permits and other zoning applications such as variances shall be made to Land and Resource on forms provided.
- B. The applicant for a Structure or Shoreland Alteration Permit shall file a complete application, which must include a scaled drawing of the proposal, in the office of the Administrative Officer and pay a fee as determined in the Fee Schedule.
- C. Before a Structure Permit is issued, the terms of this Ordinance shall be met. This shall include having a currently valid Certificate of Compliance for the subsurface sewage treatment system located upon the property for which the Structure Permit is filed, in accordance with Section 5, Subp. 2 of the Sanitation Code.
- D. Before a Shoreland Alteration Permit is issued, the terms of this Ordinance shall be met.
- E. The Administrative Officer may require an onsite inspection prior to issuing a Permit. It is the applicant's responsibility to identify and stake all lot lines and road right-of-ways prior to applying for a Permit.
- F. The Administrative Officer must make such inspections as are necessary to determine compliance with this Ordinance. It is the applicant's responsibility to notify the Administrative Officer when the project is ready for inspection.

**Subp. 4. Inspections**

- A. Required Inspections for a Structure Permit
  - 1) If the structure has a foundation or a slab, an inspection of the foundation or slab is required by Land & Resource staff prior to any further construction activities on the structure. It is the responsibility of the contractor or property owner to contact the office when the foundation forms, foundation or slab is complete and ready for inspection.
  - 2) For all other structures, an inspection is required by Land & Resource staff. It is the responsibility of the owner or owner's agent to contact Land & Resource when the structure is complete and ready for inspection.
- B. Required Inspections for a Shoreland Alteration Permit
  - 1) An inspection is required by Land & Resource staff. It is the responsibility of the owner or owner's agent to contact Land & Resource when the project is complete and ready for inspection.

**Subp. 5. Compliance with Permit**

Any use, arrangement, or construction at variance with that authorized by permit shall be deemed a violation of this ordinance and may be punishable as provided in Section 11 of this ordinance.

**Subp. 6. Administrative Officer**

The Board of Commissioners hereby delegates to the Administrative Officer the duties and responsibilities as follows:

- A. Issue Permits and make necessary inspections following notification by the applicant;
- B. Administer the terms of this Ordinance subject to any required approval of the Planning Commission;
- C. Keep necessary records;
- D. Extend a Conditional Use Permit or an Interim Use Permit expiration date upon receipt of the Applicant's written request. The Administrative Officer may require an onsite inspection prior to approving an extension; and
- E. Require a professional drawing as part of an application where clarification of issues such as; lotline, impervious surface, OHWL, drainage or topography is needed by the County.

**Subp. 7. Conditional Uses**

All conditional uses in the shoreland area are subject to a thorough evaluation of the waterbody and topographic, vegetation, and soil conditions to ensure:

- A. The prevention of soil erosion or other possible pollution of public waters, both during and after construction;
- B. The visibility of structures and other facilities as viewed from public waters is limited;
- C. The provisions for adequate water supply and on-site sewage treatment; and

- D. The types, uses, and numbers of watercraft that the project will generate are compatible in relation to the suitability of public waters to safely accommodate these watercraft.

#### **Subp. 8. Conditional Use Permits**

A Conditional Use Permit is required for the following:

- A. Any land use in Table I in Section 4 that is listed as a conditional use;
- B. Any grading and filling project over 1,000 cubic yards;
  - 1) Grading and filling under 1,000 cubic yards may be required to receive a Conditional Use Permit, at the discretion of the Administrative Officer.
- C. Any grading, filling or excavation in a bluff or the BIZ.

#### **Subp. 9. Conditional Use Permit Application, Review and Approval Process**

Any proposed conditional use shall be presented to the Planning Commission for the determination of its applicability to the Shoreland Management District wherein proposed. The Planning Commission may impose conditions when granting Conditional Use Permits that specify: increased setbacks from public waters; vegetation allowed to be removed or required to be established; sewage treatment system location, design or use; location, design and use requirements for watercraft launching or docking and for vehicular parking; structure or other facility design, use and location; phasing of construction and other conditions considered necessary.

- A. The applicant for a Conditional Use Permit shall file a complete Application along with an original scale drawing(s) or any required professional drawing(s), and enough copies to provide each member of the Planning Commission a copy of the Application (if Applicant provides a color coded original scale drawing, it is the Applicant's responsibility to color code all copies) in the office of the Administrative Officer not less than 21 days prior to the next scheduled meeting of the Planning Commission and pay a fee as determined in the Fee Schedule when the application is filed. In addition to the scale drawing requirements (see definition), these drawings must also specifically indicate any proposed land use change including, but not limited to, structure location(s), sewage treatment system(s), and topographic alteration(s). In addition, the applicant must provide his or her(or next closest) E-911 address. In the absence of such number, detailed directions to the property must be provided with the application.
- B. When administrative staff and Planning Commission members may not be able to view the property for which a Conditional Use Permit is requested, due to snow cover, it may not be possible to meet the legal requirement to take final action within 60 days of receipt of a completed Application. Therefore, an Applicant shall be required, as part of completing the application process in the months of October through March, to indicate by written acknowledgment whether the Applicant is willing to waive the 60 day time limit and allow time for the Planning Commission to view the property, if necessary. The acknowledgment shall inform the Applicant that the absence of a waiver of the 60 day requirement may leave the Planning Commission no alternative but to deny the Application. Circumstances may require the Planning Commission to cancel its regular meeting. If meetings are canceled, no Application for a Conditional Use Permit/Preliminary Plat will be accepted as final until 21 days prior to the next scheduled meeting of the Planning Commission.
- C. Within 3 days of making an application for a Conditional Use Permit, the applicant shall stake the lot lines, road right-of-ways and area under consideration in such a way as to demonstrate the area to be topographically altered or the location of a proposed structure and post his or her name and address in a clearly visible location on the property.
- D. The Administrative Officer shall refer the Application to the Planning Commission. (See Section 3, Subp. 17, Notification Procedures.)
- E. The Planning Commission shall consider the Application at its next regular meeting at which time is available, following compliance with the provisions of notice above specified.
- F. If an EAW, EIS or any other study such as a soil test, drainage or erosion control plan is required for any proposed Conditional Use Application, the applicant shall assume all costs associated with the preparation, review and presentation of the document.
- G. The applicant or applicant's representative shall appear before the Planning Commission and answer any questions concerning the proposed Conditional Use Application.

- H. Otter Tail County reserves the right to require performance bonds and establish the amount of a bond for any one or all Conditional Use Application approvals. All bonds shall be payable to Otter Tail County and shall be filed with the County Auditor prior to the issuance of the Conditional Use Permit.
- I. The Planning Commission shall consider a Conditional Use Permit if the proposed change is found to be consistent with the general purposes of this Ordinance and the intent of this and all other applicable state and local regulations and laws. The Planning Commission may consider the following:
  - 1) Compatibility with the surrounding area; both on land and water.
  - 2) Environmental impact, including soils, topography, vegetation (land and water), fish, and wildlife.
  - 3) Any hazards that may be created; both on land and water.
  - 4) Density and location of development.
  - 5) Suitability of the area, in its existing state, for the proposed use.
  - 6) Near shore water depth.
  - 7) Sensitive Areas may be protected through the use of Natural Environment Standards.
  - 8) Adequate parking and traffic control.
  - 9) Amount of noise generated.
  - 10) Hours of proposed use.
  - 11) Lighting.
  - 12) Signage (number, size, lighting, and location).
  - 13) Time frame and/or phasing.
  - 14) Adequate lot area and water frontage for the proposed use.
  - 15) Minimal change in the existing topography necessary to allow for the proposed use.
  - 16) Any other possible adverse effects of the proposed Conditional Use Application and what additional requirements may be necessary to prevent such adverse effects.
- J. The report of the Planning Commission shall be referred to the County Board and placed on the agenda of the Board at its first regular meeting following referral from the Planning Commission.
- K. The County Board shall take action on the Application within 60 days after receiving the report of the Planning Commission. If it grants the Conditional Use Permit, the Board may impose any special conditions it considers necessary to protect the public welfare. A copy of all granted Conditional Use Permits shall be forwarded to the Commissioner within 10 days of such action.
- L. The Planning Commission shall establish the valid period for each Conditional Use Permit granted.
- M. After approval of the Conditional Use Application by the County Board the applicant shall secure from the Administrative Officer a written Conditional Use Permit before initiating the project.
- N. Within 3 days of completion, the applicant, for a Conditional Use Permit, shall notify the Administrative Officer that the project is completed and ready for an inspection.
- O. The Administrative Officer shall inspect after notification and inform the applicant in writing whether the project complies with the approved Conditional Use Permit. The purpose of the Conditional Use Permit shall not be put to use until written approval has been granted by the Administrative Officer.

**Subp. 10. Appeals**

- A. The Board of Adjustment shall hear and decide appeals from and review any order, requirements, decisions or determinations made by any Administrative Officer charged with enforcing any provision of this Ordinance.
- B. Any appeal from any decision, order, requirement or determination within the jurisdiction of the Board of Adjustment shall be taken by the filing of a notice of appeal with the secretary of the Board within 30 days from the date on which the appellant was notified in writing by the officer making such decision of the decision. No such appeal shall be filed by the secretary of the Board unless accompanied by the Appeal Fee established in the Fee Schedule.
- C. The Board of Adjustment shall fix a reasonable time for the hearing of the appeal and give due notice thereof to the applicant and the officer from whom the appeal is taken and decide the same within a reasonable time. The Board of Adjustment may reverse, affirm wholly or partly, or may modify the order, requirements, decisions or determinations as in its opinion ought to be made in the premises and to that end shall have all powers of the



officer from whom the appeal was taken and may issue or direct the issuance of a permit. The reason for the Board's decision shall be stated in writing. The decision of the Board shall be final unless appealed to the District Court in Otter Tail County by a person having an interest affected by such decision.

**Subp. 11. Variances.**

Variances may only be granted in accordance with Minnesota Statute §394.27 and are subject to the following:

- A. A variance may not circumvent the general purposes and intent of this ordinance.
- B. For properties with existing subsurface sewage treatment systems, a Compliance Inspection, as described in Minnesota Rules, part 7082.0700 Subp. 4, is required to accompany a variance application. A sewage treatment system shall be considered compliant if the deficiency is the system's improper setback from the ordinary high-water level.
- C. A variance granted for a specific project issued after the effective date of this Ordinance shall expire five (5) years after the variance has been approved by the Board of Adjustment if the project is not completed.

**Subp. 12. Board of Adjustment and Variances**

The Board of Adjustment shall have the exclusive power to order the issuance of variances from the requirements of the Ordinance including restrictions placed on nonconformities.

- A. Variances shall only be permitted when they are in harmony with the general purposes and intent of the Ordinance.
- B. Variances may be granted when the applicant for the variance establishes that there are practical difficulties in complying with the ordinance. "Practical difficulties," as used in connection with the granting of a variance, means that the property owner proposes to use the property in a reasonable manner not permitted by the ordinance; the plight of the landowner is due to circumstances unique to the property not created by the landowner; and the variance, if granted, will not alter the essential character of the locality.
- C. Economic considerations alone do not constitute practical difficulties.
- D. Practical difficulties include, but are not limited to, inadequate access to direct sunlight for solar energy systems.
- E. Variances shall be granted for earth sheltered construction as defined in Minnesota Statute §216C.06, subdivision 14, when in harmony with the Ordinance.
- F. No variance may be granted that would allow any use that is not allowed.
- G. The Board of Adjustment may impose conditions in the granting of variances. A condition must be directly related to and must bear a rough proportionality to the impact created by the variance.
- H. In considering variance requests, the Board of Adjustment may also consider:
  - 1) Whether the variance will secure for the applicant a right or rights enjoyed by other owners in the same area;
  - 2) Whether existing sewage treatment systems on the property need upgrading before additional development is approved; and
  - 3) Whether granting the variance will be contrary to the public interest or damaging to the rights of other persons or to property values in the neighborhood.
- I. No variance shall be granted simply because there are no objections or because those who do not object outnumber those who do.
- J. The applicant for a variance shall file his or her complete Application in the office of the Administrative Officer not less than 21 days prior to the next scheduled meeting of the Board of Adjustment and pay a fee as indicated on the Fee Schedule when the application is filed. Each application for variance shall be accompanied by a scale drawing (see definition) and enough copies to provide each member of the Board of Adjustment a copy of the Application (if the Applicant provides a color coded original scale drawing, it is the Applicant's responsibility to color code all copies) of the area under consideration showing the location of any existing structures and any proposed structures. The drawing shall also indicate all setback distances in feet. In addition, the applicant must provide his or her (or next closest) E-911 address. In absence of such number, detailed directions to the property must be provided with the application.
- K. When administrative staff and Board of Adjustment members may not be able to view the property for which a variance is requested, due to snow cover, it may not be possible to meet the legal requirement to take final action

within 60 days of receipt of a completed Application. Therefore, an Applicant shall be required, as part of completing the application process in the months of October through March, to indicate by written acknowledgment whether the Applicant is willing to waive the 60 day time limit and allow time for the Board of Adjustment to view the property, if necessary. The acknowledgment shall inform the Applicant that the absence of a waiver of the 60 day requirement may leave the Board of Adjustment no alternative but to deny the Application. Circumstances may require the Board of Adjustment to cancel its regular meeting. If meetings are canceled, no Application for a Variance will be accepted as final until 21 days prior to the next scheduled meeting of the Board of Adjustment.

- L. Within 3 days of making an application for a variance the applicant shall stake the lot lines, road right-of-ways, and area under consideration and post the name and address in a clearly visible location on the property.
- M. The Administrative Officer shall refer the application to the Board of Adjustment (See Section 3, Subp. 17, Notification Procedures.)
- N. The Board of Adjustment shall consider the application at its next regular meeting at which time is available, following compliance with the provisions of notice above specified.

#### **Subp. 13. Mitigation**

In evaluating all variances, conditional uses, zoning and permit applications, the Administrative Officer shall require the property owner to address the following conditions, when related to and proportional to the impact, to meet the purpose of this ordinance, and to protect adjacent properties and the public interest:

- A. Advanced storm water runoff management treatment;
- B. Reducing impervious surfaces;
- C. Increasing setbacks from the ordinary high water level;
- D. Restoration of wetlands;
- E. Limiting vegetation removal and/or riparian vegetation restoration;
- F. Provisions for the location, design, and use of structures, sewage treatment systems, water supply systems, watercraft launching and docking areas, and parking areas; and,
- G. Other conditions the zoning authority deems necessary.

#### **Subp. 14. Nonconformities**

- A. All legally established nonconformities as of October 15, 1971 may continue. Except as otherwise set forth in this subpart, all such nonconformities will be managed, regulated, and controlled as allowed and set forth in Minnesota Statute §394.36
- B. All additions or expansions to the outside dimensions of an existing nonconforming structure must meet the setback, height, and other requirements of this ordinance. Any deviation from these requirements must be authorized by a variance.
- C. Improvements to nonconforming structures not requiring a variance, include, but are not limited to, the following:
  - 1) Flat roof replaced with a peaked roof not to exceed a pitch of 4:12, if the final height does not exceed 35 feet for a dwelling and 20 feet for an accessory structure. Any proposed peaked roof for a non-conforming structure beyond a 4:12 would be considered an expansion and would require a variance.
  - 2) Installing rails on a patio in which the total height is less than 36" in height as measured from the ground.
  - 3) Raising a structure to allow the addition of a crawl space foundation not to exceed 36 inches and to not allow the overall building height to exceed maximum height restrictions.
- D. A non-conforming use is any continuous use of land established before the effective date of a County or local Ordinance which does not conform to the use restrictions of a particular zoning district. This should not be confused with substandard dimensions of a conforming use.
- E. A prohibited non-conforming use may not be expanded or improved.
- F. If any non-conformity or occupancy is discontinued for a period of more than one year, any subsequent use or occupancy of the land or premises shall be a conforming use or occupancy.

**Subp. 15. Exemptions**

- A. The following uses, being essential for the operation of any zoning use district, are exempt from all of the provisions of this Ordinance and are permitted in any district:
  - 1) Poles, towers, wires, cables, conduits, vaults, pipelines, laterals of any other similar distributing equipment of a public utility;
  - 2) Road projects by a Road Authority within an existing road right-of-way;
  - 3) Railroad projects by a Railroad Authority within an existing right-of-way;
  - 4) County Ditch projects approved by the Drainage Authority; and
  - 5) Hedges and shrubbery may be erected, placed, maintained or grown except as they may constitute a safety hazard.
- B. A structure may be erected on a lot of less than the established minimum area and width, provided the lot existing existed by virtue of a recorded plat or deed before October 15, 1971, or a lot existing by virtue of a recorded plat or deed before October 15, 1971 has been increased in area by a conveyance subsequent to October 15, 1971, provided a site permit for the structure is obtained, all sanitary requirements are complied with and the proposed use is permitted within the district.
- C. However, effective February 5, 1992, if in a group of two or more contiguous lots under the same ownership, any individual lot does not meet the established minimum area or width, the lot may not be considered a separate parcel of land for the purposes of conveyance or development. The lot must be combined with one or more contiguous lots so they equal one or more parcels of land and each parcel must meet, or more closely approach, the established minimum lot size requirements of this Ordinance. This restriction shall not apply to the following circumstances:
  - 1) Where each contiguous substandard lot is an improved lot, as defined herein;
  - 2) Where each contiguous substandard lot complies with the requirements of Minnesota Statute §394.36, Subd. 5; and
  - 3) Where a lot, or a portion of a lot, is to be conveyed to the owner of a contiguous lot for the purpose of increasing lot size, and no residual lot is left unattended. The deed must contain restrictive covenants requiring legal joinder to a contiguous parcel and a permanent prohibition against separate residential development.

**Subp. 16. Shoreland Management by Townships**

Townships may adopt shoreland management controls under authority of Minnesota Statute, Chapter 462 if the controls are not inconsistent with or less restrictive than the controls adopted by Otter Tail County.

- A. Shoreland management controls adopted by townships will only be considered to be consistent with County controls if they cover the same full range of shoreland management provisions covered by the County controls, contain dimensional standards at least as restrictive as those in the County controls, and do not allow land uses in particular areas not allowed under the County's official controls.
- B. The township must demonstrate to the County Board that their proposed Ordinance and administration is at least as restrictive as the County's prior to final adoption by the township. Townships must provide for administration and enforcement of shoreland management controls at least as effective as County implementation. Townships that adopt adequate shoreland controls must follow all of the notification procedures in Subpart 17. After adequate shoreland management controls are adopted by a township, property owners must only obtain necessary permits and approvals as required in the township shoreland management controls. Property owners do not have to obtain similar permits or approvals under the County's shoreland controls.

**Subp. 17. Notification Procedures**

- A. Conditional Use Permit Applications:  
Written notice shall be sent to property owners of record within one quarter (1/4) mile of the affected property or to the 10 properties nearest the affected property, whichever will provide the greater number of owners. Written notice shall also be sent to the Town Board of the Township wherein the conditional use is proposed, the governing body of any city or village of which the incorporated limits lie within 2 miles of the proposed conditional use and the Commissioner. The written notice provided for the above shall be given not less than 14 days prior

to the date the Planning Commission will consider said application, although failure of any property owner to receive such notification shall not invalidate the proceedings.

**B. Variance Applications:**

Written notice shall be sent to property owners of record within 500 ft. of the affected property. Written notice shall also be sent to the Town Board of the Township wherein the variance is proposed, the governing body of any city or village of which the incorporated limits lie within 2 miles of the proposed variance and the Commissioner. The written notice provided for the above shall be given not less than 14 days prior to the date the Board of Adjustment will consider said application, although failure of any property owner to receive such notification shall not invalidate the proceedings.

**C. Amendments:**

Written notice of hearing for consideration of amendment(s) to the existing controls shall be sent to the Commissioner and the governing body of all towns and municipalities within Otter Tail County. This written notice shall be given not less than 14 days prior to the hearing at which the amendment(s) will be considered.

**D. Plats:**

Written notice shall be sent to the property owners of record within one half (1/2) mile of a proposed subdivision. Written notice shall also be sent to the Town Board of the Township wherein the proposed subdivision lies, the governing body of any city or village of which the incorporated limits lie within 2 miles of the proposed subdivision and the Commissioner (must include a copy of the proposed subdivision). The written notice provided for the above shall be given not less than 14 days prior to the date the Planning Commission will consider said subdivision, although failure of any property owner to receive such notification shall not invalidate the proceedings.

**E. A copy of approved amendments and plats and final decisions granting Variances or Conditional Uses under local shoreland management controls must be sent to the Commissioner and postmarked within 10 days of final action.**

**F. Townships with shoreland management controls adopted under Section 3, Subp. 16 must also provide these materials to the Administrative Officer.**

**Subp. 18. Amendments**

This Ordinance may be amended in whole or in part by the Board of County Commissioners after a proper public hearing has been conducted in accordance with Minnesota Statutes §394.26.

**Subp. 19. Renewable Energy Systems**

The renewable energy standards of this Ordinance are set forth in the Renewable Energy Systems Ordinance of Otter Tail County, which is incorporated herein by reference, an official copy of which is on file for use and examination by the public in the office of the County Auditor.

**Subp. 20. Notifications to the Department of Natural Resources**

**A. All amendments to this shoreland ordinance must be submitted to the Department of Natural Resources for review and approval for compliance with the statewide shoreland management rules. Otter Tail County will submit the proposed ordinance amendments to the commissioner or the commissioner's designated representative at least 30 days before any scheduled public hearings.**

**B. All notices of public hearings to consider variances, ordinance amendments, or conditional uses or conditional uses under this ordinance must be sent to the commissioner or the commissioner's designated representative at least ten (10) days before the hearings. Notices of hearings to consider proposed subdivisions/plats must include copies of the subdivision/plat.**

**C. All approved ordinance amendments and subdivision/plats, and final decisions approving variances or conditional uses under this ordinance must be sent to the commissioner or the commissioner's designated representative and postmarked within ten days of final action. When a variance is approved after the Department of Natural Resources has formally recommended denial in the hearing record, the notification of the approved variance shall also include the summary of the public record/testimony and the findings of facts and conclusions which supported the issuance of the variance.**

- D. Any request to change the shoreland management classification of public waters within Otter Tail County must be sent to the commissioner or the commissioner's designated representative for approval and must include a resolution and supporting data. The boundaries of shorelands may be reduced when the shoreland of water bodies with different classifications overlap. In these cases, the topographic divide between the water bodies shall be used for adjusting the boundaries.

**Subp. 21. Mandatory EAW**

An Environmental Assessment Worksheet consistent with Minnesota Rules, Chapter 4410 must be prepared for projects meeting the thresholds of Minnesota Rules, part 4410.4300.

## SECTION 4 SHORELAND CLASSIFICATION SYSTEM AND LAND USES

### Subp. 1. Shoreland Classification System

#### A. Purpose

To ensure that shoreland development on the public waters of Otter Tail County is regulated consistent with the classifications assigned by the commissioner under Minnesota Rules, part 6120.3000 to 6120.3300.

#### B. District Boundaries

- 1) The boundaries of the Shoreland Management Districts defined in this ordinance are hereby established at 1,000 feet from the OHWL of a lake, and 300 feet from a river or the landward extent of the flood plain on such river, whichever is greater. Where the waters involved are bounded by natural topographic divides which extend landward from the waters for lesser distances, the Planning Commission may interpret the district boundaries.
- 2) Public waters shall be classified by the commissioner. The commissioner may, as the need arises, reclassify any public water. Also, any local government may at any time submit a resolution and supporting data requesting a change in any shoreland management classification of waters within its jurisdiction to the commissioner for consideration.
- 3) The classification for each area surrounding each public body of water is hereby established according to the document entitled "Waters of Otter Tail County Classification" which accompanies and is made part of this ordinance in Appendix A and Appendix B.
- 4) All of Otter Tail County is classified under the Minnesota Rules, part 6120.3300, Subp. 3, as a "High Density Residential District", as modified by the following tables. The most recent Otter Tail County Shoreland Management District and Classifications (zoning) Maps adopted and is available for review at the Land and Resource Management office and on Otter Tail County's website (<https://ottertailcountymn.us/>).

#### C. Lake Classification

Lakes in Otter Tail County are classified as outlined in Appendix A of this ordinance.

#### D. River Classification

Rivers and streams in Otter Tail County are classified as outlined in Appendix B of this ordinance.

### Subp. 2. Land Uses

#### A. Purpose

To identify land uses compatible with the protection and preservation of shoreline resources in order to conserve the economic and environmental values of shoreland and sustain water quality.

#### B. Shoreland district land uses listed in Table I are regulated as:

- 1) Permitted uses (P). These uses are allowed, provided all standards in this ordinance are followed.
- 2) Conditional uses (C). These uses are allowed through a conditional use permit. The use must be evaluated according to the criteria in Section 3, Subp. 9 (l) of this ordinance and any additional conditions listed in this ordinance.
- 3) Not Permitted uses (N). These uses are prohibited.
- 4) A use not listed or that does not have a designated type of use, may be allowed as a conditional use if it is of the same general character as those uses listed as Permitted (P), or Conditional (C) in Table I, provided the use is deemed fitting and compatible to the district by the Otter Tail County Planning Commission, and is not listed as a Not Permitted (N) use.

#### C. Land use for lake, river and stream classifications:

Table I Land Uses

Land Uses	General Development	Recreational Development	Natural Environment	Urban & Tributary	Agriculture	Transition
Access Lot	C	C	C	C	C	C
Agriculture	P	P	P	P	P	P
Animal Feedlot-New	N	N	N	N	N	N
Animal Feedlot-Expansion or resumption of existing	C	C	C	C	C	C
Bed & Breakfast	C	C	C	C	C	C
Boat Access	C	C	C	C	C	C
Cemetery	C	C	C	C	C	C
Controlled Access	N	N	N	N	N	N
Place of Worship	C	C	C	C	C	C
Commercial	C	C	C	C	C	C
Commercial PUD	C	C	C	C	C	C
Non-Dwelling PUD	C	C	C	C	C	C
Duplex, Triplex, Quad	P	P	C	C	C	C
Extractive	C	C	C	C	C	C
Forest Land Conversion	C	C	C	C	C	C
Guest Cottage	P	P	P	P	P	P
Industrial	C	C	C	C	C	C
Park	C	C	C	C	C	C
PUD Conversion	C	C	C	C	C	C
Residential PUD	C	C	C	C	C	C
Single Family Residential	P	P	P	P	P	P
Tower	C	C	C	C	C	C
Vacation Home Rental	P	P	P	P	P	P

## SECTION 5 SPECIAL LAND USE PROVISIONS

### Subp. 1. Commercial, Industrial, Public and Semipublic Standards

- A. Water-dependent uses may be located on parcels or lots with frontage on public waters provided that the use:
  - 1) Complies with provisions in Section 7;
  - 2) Is designed to incorporate topographic and vegetative screening of parking areas and structures;
  - 3) If required, short-term watercraft mooring for patrons must centralize these facilities and design them to avoid obstructions of navigation and to be the minimum size necessary to meet the need; and,
  - 4) If dependent on patrons arriving by watercraft, may use signs and lighting, provided that:
    - a) Signs placed in or on public waters must only convey directional information or safety messages and may only be placed by a public authority or under a permit issued by the county sheriff;
    - b) No advertising sign or supporting facilities for signs may be placed in or upon public waters. Signs conveying information or safety messages may be placed in or on public waters by a public authority or under a permit issued by the county sheriff; and
    - c) Signs placed within the shore impact zone must:
      - i. Be no higher than ten feet above the ground, and no greater than 32 square feet in size; and,
      - ii. If illuminated by artificial lights, the lights must be shielded or directed to prevent illumination across public waters; and
    - d) Other lighting may be located within the shore impact zone or over public waters if it is used to illuminate potential safety hazards and is shielded or otherwise directed to prevent direct illumination across public waters. This does not preclude use of navigational lights.
- B. Surface water oriented commercial, industrial, public and semipublic uses not water-dependent must be located on lots or parcels without public waters frontage, or, if located on lots or parcels with public waters frontage, must either be set back double the ordinary high water level setback or be substantially screened from view from the water by vegetation or topography, assuming summer, leaf-on conditions.

### Subp. 2. Agricultural Use Standards

- A. Buffers
  - 1) The shore impact zone for parcels with permitted agricultural land uses is equal to a line parallel to and 50 feet from the ordinary high-water level.
  - 2) General cultivation farming, grazing, nurseries, horticulture, truck farming, sod farming, and wild crop harvesting are permitted uses if steep slopes and shore and bluff impact zones are maintained in perennial vegetation or operated under an approved conservation plan consistent with Natural Resource Conservation Service office technical guide, and as approved by the local soil and water conservation district.
- B. New animal feedlots are not allowed in shoreland. Modifications or expansions to existing feedlots or resumption of old feedlots are conditional uses and must meet the following standards:
  - 1) Feedlots must be designed consistent with Minnesota Rules, Chapter 7020;
  - 2) Feedlots must not further encroach into the existing ordinary high-water level setback or the bluff impact zone and must not expand capacity of 1,000 animal units or more; and
  - 3) Feedlots not currently in operation may resume operation consistent with Minnesota Statute §116.0711
- C. Application of fertilizer, herbicides, pesticides, animal wastes or other chemicals within shorelands must be done in such a way as to minimize impact on the SIZ, BIZ, or public water by the use of earth or vegetation.

### Subp. 3. Forest Management Standards

- A. The harvesting of timber and associated reforestation must be conducted consistent with the applicable provisions of the Sustaining Minnesota Forest Resources: Voluntary Site-Level Forest Management Guidelines for Landowners, Loggers and Resource Managers.
- B. Intensive vegetation clearing for forest land conversion to another use is a conditional use subject to an erosion control and sedimentation plan developed and approved by the soil and water conservation district.



- C. Forest land conversion to another use requires issuance of a Conditional Use Permit and adherence to the following standards:
  - 1) SIZ and BIZ must not be intensively cleared of vegetation.
  - 2) An erosion and sediment control plan is developed and approved by the local soil and water conservation district before issuance of a conditional use permit for the conversion.
- D. Use of fertilizer, herbicides, pesticides, animal wastes or other chemicals within shorelands must be applied in such a way as to minimize runoff into the shore impact zone, or public water by the use of earth or vegetation.

**Subp. 4.Extractive Use Standards**

Extractive uses are conditional uses and must meet the following standards:

- A. Site development and restoration plan. A site development and restoration plan must be developed, approved, and followed over the course of the operation. The plan must:
  - 1) Address dust, noise, possible pollutant discharges, hours and duration of operation, and anticipated vegetation and topographic alterations;
  - 2) Identify actions to be taken during operation to mitigate adverse environmental impacts, particularly erosion; and
  - 3) Clearly explain how the site will be rehabilitated after extractive activities end.
- B. Setbacks for processing machinery. Processing machinery must meet structure setback standards from ordinary high-water levels and bluffs.

**Subp. 5.Metallic Mining Standards**

Mining of metallic minerals and peat is a permitted use provided the provisions of Minnesota Statutes §93.44 to §93.51 are satisfied.

**SECTION 6 DIMENSIONAL AND GENERAL PERFORMANCE STANDARDS****Subp. 1. Purpose.**

To establish dimensional and performance standards that protect shoreland resources from impacts of development.

**Subp. 2. Lot Area and Width Standards**

All new lots created after October 15, 1971 must meet the minimum lot area and lot width requirements in Table II and Table III, subject to the following standards:

- A. Only lands above the ordinary high-water level can be used to meet lot area and width standards;
- B. Lot width standards must be met at both the ordinary high-water level and at the building line;
- C. The sewer lot area dimensions can only be used if publicly owned sewer system service is available to the property;
- D. Residential subdivisions with dwelling unit densities exceeding those in Table II and Table III are allowed only if designed and approved as residential PUDs under Section 10, Subp. 5 of this ordinance; and
- E. Lake Minimum Lot Area and Width Standards:

**Table II Minimum Lot Dimension Standards for Lakes**

General Development				
	Riparian		Nonriparian	
	Lot Area (ft <sup>2</sup> )	Lot Width (ft)	Lot Area (ft <sup>2</sup> )	Lot Width (ft)
Single	20,000	100	40,000	150
Duplex	40,000	180	80,000	265
Triplex	60,000	260	120,000	375
Quad	80,000	340	160,000	490
Recreational Development				
	Riparian		Nonriparian	
	Lot Area (ft <sup>2</sup> )	Lot Width (ft)	Lot Area (ft <sup>2</sup> )	Lot Width (ft)
Single	40,000	150	40,000	150
Duplex	80,000	225	80,000	265
Triplex	120,000	300	120,000	375
Quad	160,000	375	160,000	490
Natural Environment				
	Riparian		Nonriparian	
	Lot Area (ft <sup>2</sup> )	Lot Width (ft)	Lot Area (ft <sup>2</sup> )	Lot Width (ft)
Single	80,000	200	80,000	200
Duplex	120,000	300	160,000	400
Triplex	160,000	400	240,000	600
Quad	200,000	500	320,000	800

## F. River/Stream Minimum Width Standards:

There are no minimum lot area requirements for rivers and streams. The lot width standards in feet are as described in Table III.

Table III Minimum Lot Width Standards for Rivers/Streams

	Transitional	Agricultural	Urban & Tributary	
			SSTS	Municipal Sewer
Single	250	150	100	75
Duplex	375	225	150	115
Triplex	500	300	200	150
Quad	625	375	250	190

## Subp. 3.Special Residential Lot Provisions

- A. A single-family residential lot shall contain only 1 single family dwelling unit.
  - 1) An exemption to this requirement, without a permit, would allow:
    - a) Lots compliant with all area, water frontage and width requirements of Table II and Table III, may contain one RCU in addition to the primary dwelling unit, provided all other requirements of this ordinance are met, and there are no sewer or water connections.
    - b) Guest cottages meeting Section 6, Subp. 3 (F) of this section.
- B. A lot without a dwelling unit may contain one (1) RCU without a Structure Permit, on a temporary basis, not to exceed 22 days per year, provided all other requirements of this ordinance are met, and there are no sewer or water connections.
- C. Non-riparian lots of no less than 5,000 square feet may be created if they are legally joined to a riparian lot within four (4) times the minimum required lot width of the riparian lot, and contain permanent restrictions against construction of any dwelling units. Such nonresidential non-riparian lots must be created by subdivision plat in such a manner as to allow for orderly attachment to riparian lots and with appropriate restrictive covenants. The final plat will not be accepted unless it identifies the riparian lot to which each new non-riparian lot shall be attached.
- D. Unplatted cemeteries and significant historic sites. No structure may be placed nearer than 50 feet from the boundary of an unplatted cemetery protected under Minnesota Statute §307.08, unless necessary approval is obtained from the Minnesota State Archaeologist's Office. No structure may be placed on a historic site in a manner that affects the values of the site unless adequate information about the site has been removed and documented in a public repository.
- E. Subdivisions of duplexes, triplexes, and quads are conditional uses on Natural Environment lakes and must also meet the following standards:
  - 1) Each building must be set back at least 200 feet from the ordinary high water-level;
  - 2) Each building must have common sewage treatment and water systems in one location and serve all dwelling units in the building;
  - 3) Watercraft docking facilities for each lot must be centralized in one location and serve all dwelling units in the building; and
  - 4) No more than 25 percent of a lake's shoreline can be in duplex, triplex, or quad developments.
- F. One guest cottage may be allowed on lots meeting or exceeding the duplex lot area and width dimensions presented in Table II and Table III, provided the following standards are met:
  - 1) For lots exceeding the minimum lot dimensions of duplex lots, the guest cottage must be located within an area equal to the smallest duplex-sized lot that could be created including the principal dwelling unit;
  - 2) A guest cottage must not cover more than 700 square feet of land surface and must not exceed 15 feet in height; and

- 3) A guest cottage must be located or designed to reduce its visibility as viewed from public waters and adjacent shorelands by vegetation, topography, setbacks or color, assuming summer leaf-on conditions.

#### Subp. 4. Placement, Height, and Design of Structures on Lots

##### Placement of Structures and Sewage Treatment Systems on Lots

Structures and accessory structures must be located to meet all setbacks, and comply with the following OHWL setback provisions:

**Table IV Setbacks for Structures on a Lot**

Classification	Structures
Natural Environment	200
Recreational Development	100
General Development	75
Transition	150
Agriculture, Urban and Tributary	100

#### A. OHWL Setbacks.

Structures, must meet setbacks described in Table IV from the ordinary high water level (OHWL), except that one water-oriented structure or facility, designed in accordance with Section 7, Subp. 3 of this ordinance, may be set back a minimum distance of twenty (20) feet from the OHWL. Subsurface sewage treatment systems must meet setbacks in accordance with Table II of the Sanitation Code of Otter Tail County.

#### B. Setback Sight Line

Where nonconforming structures exist on the adjoining lots on both sides of a proposed building site, structure setbacks may be altered, using the sight line method, without a variance to conform to the adjoining setbacks from the OHWL, provided the proposed structure is not located in a shore impact zone or in a bluff impact zone. A water-oriented accessory structure cannot be used to establish a sight line.

#### C. Setbacks of Decks

Except as provided in Section 7, Subp. 3, decks must meet the structure setback standards. Deck additions may be allowed without a variance to a structure not meeting the required setback from the ordinary high water-level if all of the following criteria are met:

- 1) The structure existed on February 5, 1992;
- 2) A thorough evaluation of the property and structure reveals no reasonable location for a deck meeting or exceeding the existing ordinary high water-level setback of the structure;
- 3) The deck encroachment toward the ordinary high water-level does not exceed 15 percent of the existing structure setback of the structure from the ordinary high water-level or is no closer than 30 feet from the OHWL, whichever is more restrictive; and
- 4) The deck is not roofed or screened.

#### D. Additional Structure Setbacks

Structures and accessory structures must also meet the following setbacks, regardless of the waterbody classification:

**Table V Additional Structure Setbacks**

Setback from:	Setback (ft)
Top of bluff	30
Unplatted cemetery	50
Right-of-way line of federal, state or county highway	20
Right-of-way line of town road, public street, or other roads not classified.	20
Property Line	10
Property Line for Accessory Structures equal to or less than 120 ft <sup>2</sup>	5
Property Line for Water-Oriented Accessory Structure	10

**E. Bluff Impact Zones**

Structures, impervious surfaces, and accessory structures and facilities, except stairways and landings, must not be placed within bluff impact zones.

**Subp. 5. Height of Structures**

All structures, except places of worship, nonresidential agricultural structures, and accessory structures greater than 400 feet from the OHWL of a lake must not exceed the following height requirements:

- A. A dwelling unit must not exceed a height of thirty-five (35) feet;
- B. An accessory structure or a non-dwelling must not exceed a height of twenty (20) feet.

The height must be measured from the highest adjoining original ground level at the building foundation.

**Subp. 6. Lowest Floor Elevation**

Structures must be placed in accordance with any floodplain regulations applicable to the site. Where these controls do not exist, the elevation to which the lowest floor, including basement, is placed must be determined as follows:

- A. For lakes, by placing the lowest floor at a level at least three feet above the highest known water level, or three feet above the ordinary high water-level, whichever is higher.
- B. For rivers and streams, by placing the lowest floor at least three feet above the highest known flood elevation. If data are not available, by placing the lowest floor at least three feet above the ordinary high water-level, or by conducting a technical evaluation to determine effects of proposed construction upon flood stages and flood flows and to establish a flood protection elevation. Under all three approaches, technical evaluations must be done by a qualified engineer or hydrologist consistent with Minnesota Rules, parts 6120.5000 to 6120.6200 governing the management of flood plain areas. If more than one approach is used, the highest flood protection elevation determined must be used for placing structures and other facilities; and

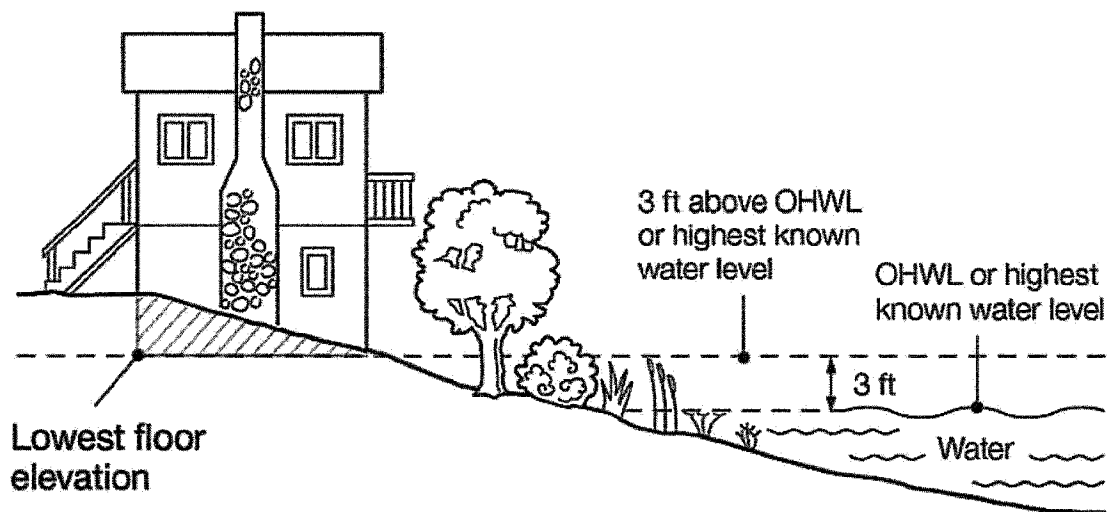
**Lowest Floor Elevation****Subp. 7. Significant Historic Sites**

No structure may be placed on a significant historic site in a manner that affects the values of the site unless adequate information about the site has been removed and documented in a public repository.

**Subp. 8. Water Supply and Sewage Treatment**

- A. Water supply. Any public or private supply of water for domestic purposes must meet or exceed standards for water quality of the Minnesota Department of Health and the Minnesota Pollution Control Agency.
- B. Sewage treatment. Any premises used for human occupancy must be connected to a publicly-owned sewer system, where available or comply with Minnesota Rules, Chapter 7080-7081 and the Otter Tail County Sanitation Code.

**SECTION 7 PERFORMANCE STANDARDS FOR PUBLIC AND PRIVATE FACILITIES****Subp. 1.Placement and Design of Roads, Driveways, and Parking Areas**

Public and private roads and parking areas must be designed to take advantage of natural vegetation and topography to achieve maximum screening as viewed from public waters and comply with the following standards:

- A. Roads, driveways, and parking areas must meet structure setbacks and must not be placed within bluff and shore impact zones when other reasonable and feasible placement alternatives exist. If no alternatives exist, they may be placed within these areas, and must be designed to minimize adverse impacts;
- B. Watercraft access ramps, approach roads, and access-related parking areas may be placed within shore impact zones provided the vegetative screening and erosion control conditions of this subpart are met;
- C. Private facilities must comply with the grading and filling provisions of Section 8, Subp. 3 of this ordinance; and
- D. For public roads, driveways and parking areas, documentation must be provided by a qualified individual that each are designed and constructed to minimize erosion to public waters consistent with the Natural Resource Conservation Service office technical guide, or other applicable technical materials.

**Subp. 2.Stairways, Lifts and Landings**

Stairways and lifts are the preferred alternative to major topographic alterations for achieving access up and down bluffs and steep slopes to shore areas. Stairways, lifts, and landings must meet the following design requirements:

- A. Stairways and lifts must not exceed four feet in width on residential lots. Wider stairways, no wider than 8 feet, may be used for commercial properties, public recreational uses, and planned unit developments;
- B. Landings for stairways and lifts on residential lots must not exceed 36 square feet in area. Landings larger than 36 square feet may be used for commercial properties, public-space recreational uses, and planned unit developments, and must not exceed 64 square feet in area;
- C. Canopies or roofs are not allowed on stairways, lifts, or landings;
- D. Stairways, lifts, and landings may be either constructed above the ground on posts or pilings, or placed into the ground, provided they are designed and built in a manner that ensures control of soil erosion, and authorized by a required Conditional Use Permit or Shoreland Alteration Permit;
- E. Stairways, lifts, and landings must be located in the most visually inconspicuous portions of lots, as viewed from the surface of the public water assuming summer, leaf-on conditions, whenever practical; and,
- F. Facilities such as ramps, lifts, or mobility paths for physically handicapped persons are also allowed for achieving access to shore areas, if consistent with the dimensional and performance standards of subitems A to E and the requirements of Minnesota Rules, Chapter 1341.

**Subp. 3.Water-Oriented Accessory Structures**

Each residential lot may have one water-oriented accessory structure if it complies with the following provisions:

- A. The structure must be above ground unless a Shoreland Alteration Permit is granted;
- B. The structure must not exceed ten feet in height as measured from the lowest adjoining ground level, exclusive of safety rails, and cannot occupy an area greater than 260 square feet;
- C. The maximum width of the structure is 20 ft. as measured parallel to the shoreline;
- D. The structure must comply with all property line setback requirements as set by Table V;
- E. The structure is not in the Bluff Impact Zone;
- F. The setback of the structure from the ordinary high water-level must be at least twenty feet;
- G. Only one structure may be placed within the SIZ;
- H. The structure must be treated to reduce visibility as viewed from public waters and adjacent shorelands by vegetation, topography, increased setbacks or color, assuming summer, leaf-on conditions;
- I. The roof may be used as an open-air deck with safety rails, but must not be enclosed with a roof or sidewalls or used as a storage area;
- J. The structure must not be designed or used for human habitation and must not contain water supply or sewage treatment facilities; and

- K. Water-oriented accessory structures may have the lowest floor placed lower than the elevation specified in Section 6, Subp. 6 if the structure is constructed of flood-resistant materials to the elevation, electrical and mechanical equipment is placed above the elevation and, if long duration flooding is anticipated, the structure is built to withstand ice action and wind-driven waves and debris.



**SECTION 8 VEGETATION AND LAND ALTERATIONS****Subp. 1. Purpose**

Alterations of vegetation and topography are regulated to prevent erosion into public waters and wetlands, fix nutrients, preserve shoreland aesthetics, preserve historic values, prevent bank slumping, sustain water quality, and protect fish and wildlife habitat.

**Subp. 2. Vegetation Management**

- A. Removal or alteration of vegetation must comply with the provisions of this subsection except for:
  - 1) Vegetation alteration necessary for the construction of structures and sewage treatment systems under validly issued permits for these facilities;
  - 2) The construction of public roads and parking areas if consistent with Section 7, Subp. 1 of this ordinance;
  - 3) Forest management uses consistent with Section 5, Subp. 3 of this ordinance; and
  - 4) Agricultural uses consistent with Section 5, Subp. 2 of this ordinance.
- B. Intensive vegetation clearing in the shore and bluff impact zones and on steep slopes is prohibited. Intensive clearing outside of these areas is allowed if consistent with the forest management standards in Section 5, Subp. 3 of this ordinance.
- C. Limited clearing and trimming of trees and shrubs in the shore and bluff impact zones and on steep slopes is allowed to provide a view to the water from the principal dwelling and to accommodate the placement of stairways and landings, picnic areas, access paths, livestock watering areas, beach and watercraft access areas, and permitted water-oriented accessory structures or facilities, provided that:
  - 1) The screening of structures, vehicles, or other facilities as viewed from the water, assuming summer, leaf-on conditions, is not substantially reduced; and
  - 2) Existing shading of water surfaces along rivers is preserved.
- D. Removal of trees, limbs, or branches that are dead, diseased, dying, or pose safety hazards is allowed without a permit.
- E. Fertilizer and pesticide runoff into surface waters must be minimized through the use of vegetation, topography, or both.
- F. Use of fertilizer containing phosphorus is prohibited in the Shoreland Management District, except for agricultural purposes more than 300 feet from the OHWL of a public water.

**Subp. 3. Grading and Filling**

- A. Grading and filling activities must comply with the provisions of this subsection except for the construction of public roads and parking areas if consistent with Section 7, Subp. 1 of this ordinance. Permit requirements for grading and filling can be found in Section 3, Subp. 1 and Subp. 2.
- B. Grading, filling and excavation activities must meet the following standards:
  - 1) Grading or filling of any wetland must meet or exceed the wetland protection act standards under Minnesota Rules, Chapter 8420 and any other permits, reviews, or approvals by other local, state, or federal agencies such as watershed districts, the DNR or US Army Corps of Engineers; and
  - 2) Land alterations must be designed and implemented to minimize the amount of erosion and sediment from entering surface waters during and after construction consistently by:
    - a) Limiting the amount and time of bare ground exposure;
    - b) Using temporary ground covers such as mulches or similar materials;
    - c) Establishing permanent vegetation cover as soon as possible;
    - d) Using sediment traps, vegetated buffer strips or other appropriate techniques;
    - e) Stabilizing altered areas to acceptable erosion control standards consistent with Natural Resource Conservation Service office technical guide;

- f) Not placing fill or excavated material in a manner that creates unstable slopes. Plans to place fill or excavated material on steep slopes must be reviewed by qualified professionals for continued slope stability and must not create finished slopes of 30 percent or greater;
- g) Fill or excavated material must not be placed in bluff impact zones;
- h) Any alterations below the ordinary high-water level of public waters must be first authorized by the commissioner under Minnesota Statute §103G;
- i) Alterations of topography are only allowed if they are accessory to permitted or conditional uses and do not adversely affect adjacent or nearby properties;
- j) The applicant shall be legally responsible for all surface water runoff problems that may occur in the future; and,
- k) Placement of natural rock riprap, including associated grading of the shoreline and placement of a filter blanket, is permitted if:
  - i. The finished slope does not exceed three feet horizontal to one foot vertical;
  - ii. The landward extent of the riprap is within ten feet of the ordinary high water-level; and,
  - iii. The height of the riprap above the ordinary high water-level does not exceed three feet.

### Riprap Guidelines

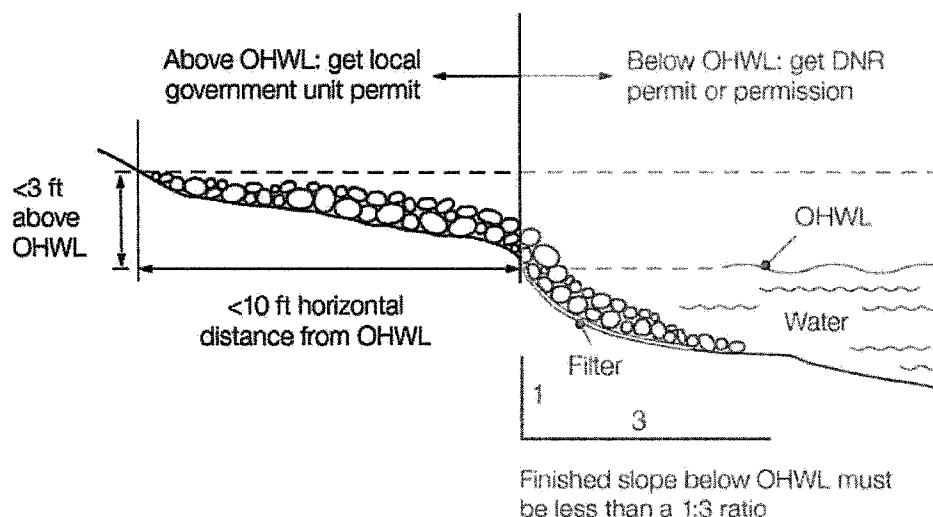

- C. Connections to public waters. Excavations to connect boat slips, canals, lagoons, and harbors to public waters requires a public waters permit and must comply with Minnesota Rules, Chapter 6115.
- D. Excavations on shorelands where the intended purpose is connection to a public water shall require a permit from the Administrative Officer before construction is begins. Such permit may be obtained only after the Commissioner of Natural Resources has granted permission for work in beds of public waters.
- E. Unless otherwise indicated by the Conditional Use Permit or a Shoreland Alteration Permit, all grading, filling or alteration of the existing topography, including stabilization, shall be performed between April 15<sup>th</sup> and October 1<sup>st</sup>. The April 15<sup>th</sup> to October 1<sup>st</sup> construction period shall not be applicable to Conditional Use Permits and Shoreland Alteration Permits for grading, filling or alteration of the existing topography involving finished grade slopes of less than 12% consistent with the steep slope requirements and when appropriate to adhere to methods for preventing erosion.

**Subp. 4. Stormwater Management**

**A. General standards**

- 1) When possible, existing natural drainageways and vegetated soil surfaces must be used to convey, store, filter, and retain stormwater runoff before discharged to public waters.
- 2) Development must be planned and constructed in a manner that will minimize the extent of disturbed areas, runoff velocities, erosion potential, and reduce and delay runoff volumes. Disturbed areas must be stabilized and appropriate facilities or methods used to retain sediment on the site.
- 3) When development density, topography, soils, and vegetation are not sufficient to adequately handle stormwater runoff, constructed facilities such as settling basins, skimming devices, dikes, waterways, ponds and infiltration may be used. Preference must be given to surface drainage, vegetation, and infiltration rather than buried pipes and man-made materials and facilities.

**B. Specific standards**

- 1) Impervious surfaces of lots must not exceed 25 percent of the lot area, of which buildings must not exceed 20% of the lot area. Impervious surface coverage within the SIZ, that is not part of a planned unit development, must not exceed 15% of the area of the SIZ.
- 2) When constructed facilities are used for stormwater management, a qualified individual must affirm the constructed facilities are designed and installed consistent with Natural Resource Conservation Service office technical guide, as applicable.
- 3) New constructed stormwater outfalls to public waters must be consistent with Minnesota Rules, part 6115.0231.
- 4) Surface area of a lot physically separated (i.e. public, private road right-of-way or easement) from itself or another cannot be included for purposes of the impervious surface calculation. If the road is not designated by a dedicated right-of-way, the road surface area may be included in the impervious surface calculations.
- 5) A driveway from the nearest road right-of-way to the proposed structure(s) must be included in the impervious surface calculation.

**SECTION 9 SUBDIVISION/PLATTING PROVISIONS****Subp. 1. Purpose**

To ensure that new development minimizes impacts to shoreland resources and is safe and functional.

**Subp. 2. Land Suitability**

Each lot created through subdivision, including planned unit developments authorized under Section 10 of this ordinance, must be suitable in its natural state for the proposed use with minimal alteration. A suitability analysis must be conducted for each proposed subdivision, including planned unit developments, to determine if the subdivision is suitable in its natural state for the proposed use with minimal alteration and whether any feature of the land is likely to be harmful to the health, safety, and welfare of future residents of the proposed subdivision or of the community.

**Subp. 3. Recording**

No conveyance or other document creating a subdivision of any real property other than by a duly approved plat, shall be recorded, unless accompanied by a registered surveyor's drawing for recording.

**Subp. 4. Consistency with other controls**

Subdivisions and each lot in a subdivision shall meet all official controls so that a variance is not needed later to use the lots for their intended purpose.

A lot shall meet the minimum lot size as specified in Section 6, however Natural Environment Standards may be considered to protect Sensitive Areas.

**Subp. 5. Presentation Requirements**

- A. Preliminary Plat prepared (signature required) by Minnesota Registered Land Surveyor.
- B. Identification and Description:
  - 1) Proposed name of subdivision;
  - 2) Location by section, town, range and/or by other identifying description including, the nearest existing E-911 address, parcel number, township name, lake name and number;
  - 3) Names and addresses of owner(s), subdivider(s), and Minnesota Registered Land Surveyor, Civil Engineer or Architect;
  - 4) Graphic scale: 1 inch = 100 ft., if possible, but not smaller than 1 inch = 200 ft;
  - 5) North point;
  - 6) Date of preparation;
  - 7) Proposed use of all lots;
  - 8) Vegetative strip; and
  - 9) Buildable Area (8,400 sq. ft.).
- C. Existing conditions in tract and in surrounding area to a distance of 300 ft.:
  - 1) Boundary line of proposed subdivision, clearly outlined and dimensioned;
  - 2) Total acreage and total water frontage;
  - 3) Platted streets, right-of-way and utility easements;
  - 4) Boundary lines and ownership of adjoining land;
  - 5) Sewers, water mains, culverts or other underground facilities;
  - 6) Permanent buildings and structures;
  - 7) Summary of soil and vegetation types (terrestrial and aquatic);
  - 8) Lakes, water courses and marsh areas and such other information as location of the OHWL or highest known water elevation and contours at vertical intervals of not more than 10 ft. or 5 ft. in BIZ and on steep slopes. All elevation data shall be mean-sea level or some other assumed workable datum;

- 9) Wetlands, delineated in accordance with the Minnesota Wetland Conservation Act. All Wetland Delineation Reports must be signed and dated; and
- 10) Evidence that the ground water level is at least three feet below the finished grade
- D. Subdivision Design Features
  - 1) Layout and width of proposed streets and utility easements showing lake setback boundaries, buffer zone boundaries, lot boundaries and dedicated roads;
  - 2) Preliminary road grades, including a center line profile, and drainage plans shall be shown on a copy of the contour map. All roads must be identified and signed in accordance with the provisions of the County's Enhanced 911 Countywide Addressing System;
  - 3) Statement of source of water supply;
  - 4) A minimum of 8,400 square foot of Buildable Area shall be identified on each lot;
  - 5) The primary and secondary soil treatment areas, as specified in Section 8 of the Otter Tail County Sanitation Code of Otter Tail County for Subsurface Sewage Treatment Systems, shall be identified on each lot. This undisturbed Sewage Treatment Area must be identified and staked onsite by a Minnesota Pollution Control Agency (MPCA) Licensed Sewage System Designer; and
  - 6) Documents, such as bylaws, property owner's agreements, covenants and restrictions that explain how the project is designed and will function. These ordinarily include membership requirements in a property owner's association, assessment of costs, various easements, a concept statement describing the project, floor plans for structures and various other drawings or plans.
- E. A Preliminary Title Opinion prepared (signed and dated) by the subdivider's attorney.
- F. Stake center line of proposed road and lot boundaries.

**Subp. 6.Dedications**

If local governments require land or easement dedications, they must provide easements over natural drainage or ponding areas for management of stormwater and significant wetlands.

**Subp. 7.Water and Sewer Design Standards**

- A. A potable water supply and a sewage treatment system consistent with Minnesota Rules, Chapters 7080-7081 must be provided for every lot.
- B. Each lot must include at least two soil treatment and dispersal areas that support systems in accordance with the Otter Tail County Sanitation Code.
- C. Lots that would require use of holding tanks are prohibited.

**Subp. 8.Information Requirements**

- A. Topographic contours at two-foot intervals or less from current sources, showing limiting site characteristics;
- B. The surface water features required in Minnesota Statute §505.021, Subd. 8, to be shown on plats, obtained from United States Geological Survey quadrangle topographic maps or more current sources;
- C. Adequate soils information to determine suitability for building and sewage treatment capabilities for every lot from the most current existing sources or from field investigations such as soil borings, percolation tests, or other methods;
- D. Information regarding adequacy of domestic water supply; extent of anticipated vegetation and topographic alterations; near-shore aquatic conditions, including depths, types of bottom sediments, and aquatic vegetation; and proposed methods for controlling stormwater runoff and erosion, both during and after construction activities;
- E. Location of 100-year flood plain areas and floodway districts from existing adopted maps and data; and
- F. A line or contour representing the ordinary high water-level, the "toe" and the "top" of bluffs, and the minimum building setback distances from the top of the bluff and the lake or stream.

**Subp. 9.Dedications**

When a land or easement dedication is a condition of subdivision approval, the approval must provide easements over natural drainage or ponding areas for management of stormwater and wetlands.

**Subp. 10. Platting**

All subdivisions that create either five or more lots that are less than 5.0 acres, or parcels that are less than 2-1/2 acres in size, shall be processed as a plat in accordance with Minnesota Statute §505. No permit for construction of buildings or sewage treatment systems shall be issued for lots created after October 15, 1971 unless the lot was previously approved as part of a formal subdivision.

**Subp. 11. Controlled Access Lots Not Allowed**

Controlled access lots within a subdivision are not allowed.

**Subp. 12. Pre-Application Meeting**

Prior to submission of a preliminary plat for consideration to the Planning Commission under the provisions of this Ordinance, the potential applicant shall meet with the Administrative Officer to discuss expectations regarding any potential preliminary plat.

**SECTION 10 PLANNED UNIT DEVELOPMENTS****Subp. 1. Purpose**

To protect and enhance the natural and scenic qualities of shoreland areas during and after development and redevelopment of high density residential and commercial uses.

**Subp. 2. General**

- A. All PUDs, in operation continuously since October 15, 1971 may continue to operate the number and type of dwelling units which were in operation on October 15, 1971. Any change will require that the owner obtain a Conditional Use Permit which will authorize a specific number and type of dwelling units.
- B. Planned unit developments must be processed as a conditional use. An expansion to an existing commercial PUD that has a current Conditional Use Permit involving six (6) or less new dwelling units or sites since October 15, 1971 is permissible as a permitted use provided the total project density does not exceed the allowable densities calculated in the project density evaluation procedures in this Section 10, Subp. 4.
- C. Existing resorts may add on to, or replace, existing dwelling units, without a Conditional Use Permit or Variance, in accordance with Minnesota Statute §103F.227.
- D. Pre-Application Meeting.  
Prior to submission of any plans for consideration to the Planning Commission under the provisions of this Ordinance, the potential applicant shall meet with the Administrative Officer to discuss expectations regarding any potential application.
- E. Presentation Requirements
  - 1) A scale drawing for the project indicating the location and setback distances from:
    - a) Property boundaries (lotlines, road right-of-ways and easements);
    - b) Existing and proposed structures (must identify each structure);
    - c) Existing and proposed sewage treatment systems;
    - d) Existing and proposed water wells;
    - e) Tier location and areas in square feet;
    - f) Location and elevation of the OHWL or highest known water level (all elevation data shall be mean sea-level or some other assumed workable datum);
    - g) Contours at vertical intervals of not more than 10 ft. or 5 ft. in BIZ and on steep slopes (all elevation data shall be mean sea-level or some other assumed workable datum). The drawing must identify the top of the bluff;
    - h) Shore recreation facilities (swimming areas, docks, etc.); and
    - i) Parking areas
  - 2) A Wetland Delineation Report in accordance with the Minnesota Wetland Conservation Act (must be signed and dated).
  - 3) Documents that explain how the project is designed and will function. These ordinarily include covenants that require membership in a property owners association, various easements, a concept statement describing the project, floor plans for structures, and various other drawings or plans.
  - 4) An onsite impervious surface calculation.
  - 5) The Administrator may require a professional drawing.

**Subp. 3. Types of PUDs Permissible**

Planned unit developments (PUDs) are allowed for new projects on undeveloped land, redevelopment of previously built sites, or conversions of existing buildings and land. Deviation from the minimum lot size standards in Table II and Table III of Section 6 of this ordinance is allowed if the standards in this section are met.

**Subp. 4. Density Determination or Site Density Evaluation**

Proposed new or expansions to existing planned unit developments must be evaluated using the following procedures and standards:

- A. The project parcel must be divided into tiers by locating one or more lines approximately parallel to a line that identifies the ordinary high water level at the following intervals, proceeding landward:

**Table VI-Shoreland Tier Dimensions**

Classification	Tier Depth	
	SSTS (ft)	Municipal Sewer (ft)
General Development Lakes – first tier	200	200
General Development Lakes – second and additional tiers	267	200
Recreational Development Lakes	267	267
Natural Environment Lakes	400	400
All River Classes	300	300

- B. The area within each tier is next calculated, excluding all wetlands, bluffs, or land below the ordinary high water level of public waters. This area is then subjected to either residential (Subp. 5) or commercial (Subp. 6) planned unit development evaluation steps to arrive at an allowable number of dwelling units or sites.

**Subp. 5. Residential Planned Unit Development Density Evaluation Steps and Design Criteria**

The density evaluation steps and design criteria for residential planned unit developments are contained in items A to D.

- A. The area within each tier is divided by the single residential lot size standard for lakes or, for rivers, the single family residential lot width standard times the tier depth unless the local unit of government has specified an alternative minimum lot size for rivers which shall then be used to yield a base density of dwelling units or sites for each tier. Proposed locations and numbers of dwelling units or sites for the residential planning unit development are then compared with these data and map of the evaluation. Local governments may allow some dwelling unit or site density increases for residential planned unit developments above the densities determined in the evaluation if all dimensional standards in Table II or Table III are met or exceeded. Maximum density increases may only be allowed if all design criteria in Subp.5 (B) are met or exceeded. Increases in dwelling unit or site densities must not exceed the maximums in Table VII. Allowable densities may be transferred from one tier to any other tier further from the shoreland water body of watercourse, but must not be transferred to any other tier closer.

**Table VII**  
**Maximum Allowable Dwelling Unit or Site Density Increases**  
**For Residential Planned Unit Developments**

Density Evaluation Tier	Maximum density increase within each tier (percent)
1 <sup>st</sup>	50
2 <sup>nd</sup>	100
3 <sup>rd</sup>	200
4 <sup>th</sup>	200
5 <sup>th</sup>	200



B. The design criteria are:

- 1) All residential planned unit developments must contain at least five dwelling units or sites.
- 2) Residential planned unit developments must contain open space meeting all of the following criteria:
  - a) At least 50 percent of the total project area must be preserved as open space.
  - b) Dwelling units or sites, road rights-of-way, or land covered by road surfaces, parking areas, or structures, except water-oriented accessory structures or facilities, are developed areas and should not be included in the computation of minimum open space.
  - c) Open space must include areas with physical characteristics unsuitable for development in their natural state, and areas containing significant historic sites or unplatted cemeteries.
  - d) Open space may include outdoor recreational facilities for use by owners of the dwelling units or sites, or the public.
  - e) The shore impact zone, based on the normal structure setbacks, must be included as open space. At least 50 percent of the shore impact zone area of existing developments or at least 70 percent of the shore impact zone area of new developments must be preserved in their natural or existing state.
  - f) Open space must not include commercial facilities or uses, but may contain water-oriented accessory structures or facilities.
  - g) The appearance of open space areas, including topography, vegetation, and allowable uses, must be preserved by use of the restrictive deed covenants, permanent easements, public dedication and acceptance, or other equally effective and permanent means.
  - h) Open space may include subsurface sewage treatment systems if the use of the space is restricted to avoid adverse impacts on the systems.
- 3) Centralization and design of facilities and structures must be completed according to the following standards:
  - a) Residential planned unit developments must be connected to publicly owned water supply and sewer systems, if available. On-site water supply and sewage treatment systems must be centralized and designed and installed to meet or exceed applicable standards or rules of the Minnesota Department of Health and the Minnesota Pollution Control Agency. On-site sewage treatment systems must be located on the most suitable areas of the development, and sufficient lawn area free of limiting factors must be provided for a replacement soil treatment system for each sewage system.
  - b) Dwelling units or sites must be clustered into one or more groups and located on suitable areas of the development. They must be designed and located to meet or exceed the following dimensional standards for the relevant shoreland classification: setback from the ordinary high water level, elevation above the surface water features, and maximum height. Setbacks from the ordinary high water level must be increased for developments with density increases. Maximum density increases may only be allowed if structure setbacks from the ordinary high water level are increased to at least 50 percent greater than the minimum setback, or the impact on the waterbody is reduced an equivalent amount through vegetative management, topography, or additional means acceptable to the local unit of government and the setback is at least 25 percent greater than the minimum setback.
  - c) Shore recreation facilities, including but not limited to swimming areas, docks, and watercraft mooring areas and launching ramps must be centralized and located in areas suitable for them. Evaluation of suitability must include consideration of land slope, water depth, vegetation, soils, depth to groundwater and bedrock, or other relevant factors. The number of spaces provided for continuous beaching, mooring, or docking of watercraft must not exceed one for each allowable dwelling unit or site in the first tier. Launching ramp facilities, including a small dock for loading and unloading equipment, may be provided for use by occupants of dwelling units or sites located in other tiers.
  - d) Structures, parking areas, and other facilities must be treated to reduce visibility as viewed from public waters and adjacent shorelands by vegetation, topography, increased setbacks, color, or other means acceptable to the local unit of government, assuming summer, leaf-on conditions.
  - e) Water-oriented accessory structures and facilities may be allowed if they meet or exceed design standards contained in Section 7, Subp. 3 and are centralized.

- f) Accessory structures and facilities may be allowed if they meet or exceed standards in part Section 7, Subp. 3, and are centralized.
- 4) Erosion control and storm water management for residential planned unit developments must:
  - a) Be designed, and their construction managed, to minimize the likelihood of serious erosion occurring either during or after construction. This must be accomplished by limiting the amount and length of time of bare ground exposure. Temporary ground covers, sediment entrapment facilities, vegetated buffer strips, or other appropriate techniques must be used to minimize erosion impacts on surface water features. Erosion control plans approved by a soil and water conservation district may be required if project size and site physical characteristics warrant.
  - b) Be designed and constructed to effectively manage reasonably expected quantities and qualities of storm water runoff.
- C. Administration and maintenance requirements.
 

Before final approval of all residential planned unit developments, local governments must ensure adequate provisions have been developed for preservation and maintenance in perpetuity of open spaces and for the continued existence and functioning of the development as a community.

  - 1) Open space preservation. Deed restrictions, covenants, permanent easements, public dedication and acceptance, or other equally effective and permanent means must be provided to ensure long-term preservation and maintenance of open space. The instruments must include all of the following protections:
    - a) Commercial uses prohibited;
    - b) Vegetation and topographic alterations other than routine maintenance prohibited;
    - c) Construction of additional buildings or storage of vehicles and other materials prohibited; and
    - d) Uncontrolled beaching prohibited.
  - 2) Development organization and functioning. Unless an equally effective alternative community framework is established, when applicable, all residential planned unit developments must use an owners association with the following features:
    - a) Membership must be mandatory for each dwelling unit or site purchaser and any successive purchasers;
    - b) Each member must pay a pro rata share of the association's expenses, and unpaid assessments can become liens on units or sites;
    - c) Assessments must be adjustable to accommodate changing conditions; and
    - d) The association must be responsible for insurance, taxes, and maintenance of all commonly owned property and facilities.
- D. Conversions
 

Local governments may allow existing resorts or other land uses and facilities to be converted to residential PUDs if all of the following standards are met:

  - 1) Proposed conversions must be evaluated using the same procedures for residential PUDs involving new construction. Inconsistencies between existing features of the development and these standards must be identified.
  - 2) Deficiencies involving water supply and sewage treatment, structure, color, impervious coverage, open space, and shore recreation facilities must be corrected as part of the conversion or as specified in the conditional use permit.
  - 3) Shore and bluff impact zone deficiencies must be evaluated and reasonable improvements made as part of the conversion. These improvements must include, where applicable, the following:
    - a) Removal of extraneous buildings, docks, or other facilities that no longer need to be located in shore or bluff impact zones;
    - b) Remedial measures to correct erosion, improve vegetative cover, and improve screening of buildings and other facilities as viewed from the water; and
    - c) If existing dwelling units are located in shore or bluff impact zones, conditions are attached to approvals of conversions that preclude exterior expansions in any dimension or substantial alteration. The

- conditions must also provide for future relocation of dwelling units, where feasible, to other locations, meeting all setbacks and elevation requirements when they are rebuilt or replaced.
- 4) Existing dwelling unit or dwelling site densities that exceed standards in Section 10, Subp. 4 of this ordinance may be allowed to continue but must not be allowed to increase, either at the time of conversion or in the future. Efforts must be made during the conversion to limit impacts of high densities by requiring seasonal use, improving vegetative screening, centralized shore recreation facilities, installing new sewage treatment systems, or other means.

#### Subp. 6. Commercial Planned Unit Development Density Evaluation Steps and Design Criteria.

The density evaluation steps and design criteria for commercial planned unit developments are contained in items A and B:

- A. Density evaluation steps:
- 1) Determine the average inside living area size of dwelling units or sites within each tier, including both existing and proposed dwelling units and sites. Computation of inside living area sizes need not include decks, patios, stoops, steps, garages or porches and basements, unless they are habitable space.
  - 2) Select the appropriate floor area ratio from Table VIII.

**Table VIII-Commercial PUD Density Calculation Factors**

Inside Living Floor Area or Dwelling Site (ft <sup>2</sup> )	Floor Area Ratios*		
	General Development Lakes w/sewer – all tiers General Development Lakes w/no sewer – 1 <sup>st</sup> tier Agricultural, Urban and Tributary Rivers	General Development Lakes w/no sewer – all other tiers Recreational Development Lakes Forested and Transition Rivers	Natural Environment Lakes  Remote Rivers
200	0.040	0.020	0.010
300	0.048	0.024	0.012
400	0.056	0.028	0.014
500	0.065	0.032	0.016
600	0.072	0.038	0.019
700	0.082	0.042	0.021
800	0.091	0.046	0.023
900	0.099	0.050	0.025
1000	0.108	0.054	0.027
1100	0.116	0.058	0.029
1200	0.125	0.064	0.032
1300	0.133	0.068	0.034
1400	0.142	0.072	0.036
≥ 1500	0.150	0.075	0.038

\*For average unit floor areas less than shown, use the floor area ratios listed for 200 square feet. For areas greater than shown, use the ratios listed for 1,500 square feet. For recreational camping areas, use the ratios listed at 400 square feet. Manufactured home sites in recreational camping areas shall use a ratio equal to the size of the manufactured home, or if unknown, the ratio listed for 1,000 square feet.

- 3) Multiply the usable area within each tier by the floor area ratio to yield total floor area for each tier to be used for dwelling units or sites.
- 4) Divide the area computed in subitem (3) by the average determined in subitem (1). This yields a base number of dwelling units or sites for each tier.

- 5) Determine whether the project is eligible for any additional density increases. To be eligible, projects must meet all of the design standards in item B, and exceed one or more of them. The local unit of government may decide how much, if any, increase in density to allow for each tier, but must not exceed the maximum allowable density increases in Table IX:

**Table IX-Maximum Allowable Dwelling Unit or Site  
Density Increases for Commercial Planned Unit Developments**

Shoreland Tier	Maximum density increase within each tier (percent)
1 <sup>st</sup>	50
2 <sup>nd</sup>	100
3 <sup>rd</sup>	200
4 <sup>th</sup>	200
5 <sup>th</sup>	200

- 6) Allowable densities may be transferred from any tier to any other tier further from the shoreland lake or river, but must not be transferred to any other tier closer.

**B. The design criteria are:**

- 1) Open space. Commercial planned unit developments must contain open space meeting all of the following criteria:
  - a) At least 50 percent of the total project area must be preserved as open space.
  - b) Dwelling units or sites, road rights-of-way, or land covered by road surfaces, or parking areas, except water-oriented accessory structures or facilities, are developed areas and should not be included in the computation of open space.
  - c) Open space must include areas with physical characteristics unsuitable for development in their natural state, and areas containing significant historic sites or unplatted cemeteries.
  - d) All shore impact zones within commercial planned unit developments must be included as open space, and at least 50 percent of these areas must be preserved in their natural or existing state.
  - e) Open space may include outdoor recreation facilities for use by guests staying in dwelling units or sites, or the public.
  - f) Open space may include subsurface sewage treatment systems if use of the space is restricted to avoid adverse impacts on the systems.
- 2) Design of structures and facilities must be completed according to the following standards:
  - a) Commercial planned unit developments must be connected to publicly owned water supply and sewer systems, if available. On-site water supply and sewage treatment systems must be designed and installed to meet or exceed applicable rules of the Minnesota Department of Health and the Minnesota Pollution Control Agency. On-site sewage treatment systems must be located on the most suitable areas of the development, and sufficient lawn area free of limiting factors must be provided for a replacement soil treatment system for each sewage system.
  - b) Dwelling units or sites must be located on suitable areas of the development. They must be designed and located to meet or exceed the following dimensional standards for the relevant shoreland classification: setback from the ordinary high water level, elevation above surface water features, and maximum height. Maximum density increases may only be allowed if structure setbacks from the ordinary high water level are increased to at least 50 percent greater than the minimum setback, or the impact on the waterbody is reduced an equivalent amount through vegetative management, topography, or other means acceptable to the local unit of government and the setback is at least 25 percent greater than the minimum setback.
  - c) Structures, parking areas, and other facilities must be designed and located in a manner that minimizes their visibility from surface water features, assuming summer, leaf-on conditions. The structure, dwelling unit, accessory structure, or parking area must be treated to reduce visibility as viewed from public waters

and adjacent shorelands by vegetation, topography, increased setbacks, color, or other means acceptable to the local unit of government assuming summer, leaf-on conditions. Vegetative and topographic screening must be preserved, if existing, or may be required to be provided.

- d) Water-oriented accessory structures and facilities may be located within shore impact zones if each meet or exceed design standards contained in Section 7, Subp. 3.
  - e) Shore recreation facilities, including but not limited to swimming areas, docks, and watercraft mooring areas and launching ramps, must be centralized and located in areas suitable for them. Evaluation of suitability must include consideration of land slope, water depth, vegetation, soils, depth to groundwater and bedrock, or other relevant factors. The number of watercraft allowed to be continuously beached, moored, or docked must not exceed one for each allowable dwelling unit or site in the first tier, notwithstanding existing mooring sites in an existing harbor. Launching ramp facilities, including a small dock for loading and unloading equipment, may be provided for use by occupants of dwelling units or sites located in other tiers.
- 3) Erosion control and storm water management for commercial planned unit developments must:
- a) Be designed, and their construction managed, to minimize the likelihood of serious erosion occurring either during or after construction. This must be accomplished by limiting the amount and length of time of bare ground exposure. Temporary ground covers, sediment entrapment facilities, vegetated buffer strips, or other appropriate techniques must be used to minimize erosion impacts on surface water features. Erosion control plans approved by a soil and water conservation district may be required if project size and site physical characteristics warrant.
  - b) Be designed and constructed to effectively manage reasonably expected quantities and qualities of storm water runoff. Impervious surface coverage within any tier must not exceed 25 percent of the tier area, except 35 percent impervious surface coverage may be allowed in the first tier of general development lakes with an approved storm water management plan and consistency with Section 8.

**SECTION 11 ENFORCEMENT**

The Otter Tail County Land and Resource Management office is responsible for the administration and enforcement of this Ordinance. Any violation of the provisions of this Ordinance or failure to comply with any of its requirements, including violations of conditions and safeguards established in connection with grants of variances or conditional uses, constitutes a misdemeanor and is punishable as defined by law. Violations of this Ordinance can occur regardless of whether or not a permit is required for a regulated activity as listed in Section 3 of this Ordinance.

**SECTION 12 SEVERABILITY**

If any section, clause, provision, or portion of this Ordinance is adjudged unconstitutional or invalid by a court of competent jurisdiction, the remainder of this Ordinance shall not be affected thereby.

**SECTION 13 ABROGATION AND GREATER RESTRICTIONS**

It is not intended by this Ordinance to repeal, abrogate, or impair any existing easements, covenants, or deed restrictions. However, where this Ordinance imposes greater restrictions, the provisions of this Ordinance shall prevail. All other ordinances inconsistent with this Ordinance are hereby repealed to the extent of the inconsistency only.

**SECTION 14 OWNER LIABLE**

In addition to any other person or persons involved in a violation or threatened violation of this Ordinance, the owner of record of any property falling under the jurisdiction of this Ordinance shall be responsible both criminally and civilly for any construction, alteration, excavation, or any other activity occurring on the property which is contrary to the provisions of this Ordinance.

**SECTION 15 SAVINGS CLAUSE**

All permits issued under this Ordinance are permissive only and shall not release the permittee from any liability or obligation imposed by Minnesota Statutes, Federal Law, or local Ordinances relating thereto. In the event any provision of this Ordinance shall be found contrary to law by a Court of competent jurisdiction from whose final judgment no appeal has been taken, such provision shall be considered void. All other provisions of this Ordinance shall continue in full force and effect as though the voided provision never existed.

**SECTION 16 REPEAL**

The Shoreland Management Ordinance of Otter Tail County, Minnesota, as adopted by the County Board on January 15, 2017, is hereby repealed and replaced with this Ordinance.

**SECTION 17 ADOPTION/EFFECTIVE DATE**

The regulations contained in this Ordinance shall become effective upon passage by the County Board and publication according to law.

Passed by the Otter Tail County Board of Commissioners, on June 22, 2021 with an effective date of July 1, 2021

Appendix A-List of unmodified Ordinance	
Modify the following: (Otter Tail County Ordinance)	Replace with following: (City of Vergas Ordinance)
All Sections Minnesota Statute, Chapter 103F	Minnesota Statutes Chapter 462
Section 3: Subp. 6	Add F. Require use of the city sewer system, unless a variance has been issued for an on site sewage treatment system.
Section 3: Subp. 8 B. 1) Any grading and filling under 1,000 cubic yards:	Section 3: Subp. 8 B. 1) Any grading and filling under 300 cubic yards:
Section 3: Subp. 11 MN Statute 394.27	MN State Statute 462
Section 3: Subp. 12 The Board of Adjustment shall have the exclusive power to order the issuance of variances from the requirements of the Ordinance including restrictions placed on nonconformities.	Section 3: Subp. 12 The Vergas Planning Commission shall have the exclusive power to order the issuance of variances from the requirements of the Ordinance including restrictions placed on nonconformities.
Section 3: Subp. 16 Shoreland Management by Townships	Remove.
Section 3: Subp. 17 Written notice shall also be sent to the Town Board of the Township wherein the conditional use is proposed, the governing body of any city or village of which the incorporated limits lie within 2 miles of the proposed conditional use and the Commissioner.	Section 3: Subp. 17 Written notice shall also be sent to the governing body of the city.
Section 3: Subp. 18 Amendments This Ordinance may be amended in whole or in part by the Board of County Commissioners after a proper public hearing has been conducted in accordance with MN Statutes 394.26	Section 3: Subp. 18 Amendments This Ordinance may be amended in whole or in part by the Vergas City Council after a proper public hearing has been conducted in accordance with MN Statutes 394.26
Subsection 6: SUBp.5 A.	A dwelling must not exceed a height of twenty-five (25) feet.
Section 9	Removed and replaced with Plats: Vergas Planning Commission shall oversee all plats in compliance of the Vergas Basic Code.
Section 16 Repeal	The Shoreland Management Ordinance of the City of Vergas, Otter Tail County, Minnesota, as adopted by the Vergas City Council on <b>TBD</b> , is repealed and replace with this ordinance.
Otter Tail County Appendix A and B	Vergas Appendix A and B.

## Appendix B-Lake Classifications

### General Development Lakes

#### Lake Name

#### DNR Lake Number

Lawrence Lake

56055500

### Recreational Lakes

Long Lake

56038800

Loon Lake

56052300



**Planning Commission**  
**2024 August Planning Commission and Public Hearings**  
**Government Services Center & Zoom Id number 267-094-2170**  
**password 56587**  
**5:30 PM on Monday, August 26, 2024**

**8. Construction Permits**

---

- A. Approved by Clerk-Treasurer
  - 1. 540 S Pelican Ave, shingling
  - 2. 137 E Main St., wood siding on the back of the store
- B. Permits needing approval
  - 1. 480 Glenn St, new house
  - 2. 251 1st Ave N, lean to
  - 3. 82000990308000-Glenn St, new house
- C. Active Construction Permits
- D. Proposed Construction Permit Form

**Files Attached**

---

- 2024-028 Construction Permit 540 S Pelican Ave.pdf
- 2024-029 Construction Permit 137 E Main St siding.pdf
- Construction Permit - 480 Glenn St, new house.pdf
- Construction Permit - 251 1st Ave N, lean-to.pdf
- Construction Permit - 490 Glenn St, new house.pdf
- 2024 Construction Permits as of 8.22.24.pdf
- Proposed 2024-vergas-construction-permit-application 8 26 24.pdf

Permit Number: 2024-028 Date Received: 8/15/24 Parcel Number: 82000670035001  
Any questions regarding construction permit please contact City Clerk-Treasurer by calling 218-302-5996 or stopping by the city office at 111 Main Street Vergas MN.

### Construction Permit Application

To the City Council of the City of Vergas in the County of Otter Tail, State of Minnesota:  
Application is hereby made by the undersigned for a Construction Permit as provided by City Ordinance as adopted by the City of Vergas.

- GOPHER STATE ONE CALL MUST BE NOTIFIED 48 HOURS PRIOR TO ANY DIGGING, CALL 1-800-252-1166 AS REQUIRED BY MINNESOTA STATE LAW.
- THE CITY OF VERGAS WILL CHECK ALL SETBACKS ON ANY NEW CONSTRUCTION. IT IS THE APPLICANT'S RESPONSIBILITY TO HAVE ALL PROPERTY LINES LOCATED. ALL NEW CONSTRUCTION **REQUIRES THE APPLICANT TO MARK THE PROPOSED BUILDING SITE AND PROPERTY LINES** BEFORE THE CONSTRUCTION PERMIT WILL BE APPROVED.
- All Electrical work MUST have an electrical permit. That must be obtained separately from a MN State Contract Electrical Inspector (218)342-3345 or (218)849-6059.

Property Description: (NEW CONSTRUCTION ONLY)

Lot \_\_\_\_\_, Block \_\_\_\_\_, Addition \_\_\_\_\_

Property: Width \_\_\_\_\_ feet, Length \_\_\_\_\_ feet

Must supply City with a \$1,000 deposit for tar break up. City will reimburse \$1,000 when project complete and street is approved by Utilities Superintendent.

**PLEASE NOTE:** WITH ANY NEWLY CONSTRUCTED HOME, THERE ARE FEES FOR START UP OF UTILITIES. WATER HOOK-UP ASSESSMENT IS \$750.00, SEWER IS \$750.00.

Name of Applicant: Mike Baumgart

Address of Construction Project: 540 S Pelican

Mailing Address: \_\_\_\_\_ Phone: 218-234-1255

1. Permit to (CIRCLE ONE)

Build

Install

Addition

Alter

Move

Demolish

Repair

Remodel

Description of work to be done:

Shingling

2. Proposed use of building: (CIRCLE ONE) Residential Commercial

3. **VALUATION** (not just your cost) of work being completed: \$ 6000

Building Contractor:

Name: self License Number: \_\_\_\_\_ Phone: \_\_\_\_\_

Plumber: (must have MN License)

Name: \_\_\_\_\_ License Number: \_\_\_\_\_ Phone: \_\_\_\_\_

Electrician:

Name: \_\_\_\_\_ License Number: \_\_\_\_\_ Phone: \_\_\_\_\_

Form approved by City of Vergas Council 09/12/2017  
Updated 5/10/2022

4. Attached a "Site Plan," showing the proposed location of any new construction in reference to the property including existing buildings. If you have a copy of a professionally prepared site plan, attach a copy for review by the City's Site/Zoning Inspector. **Blueprint or Design Drawings must be submitted** for any new construction, addition or remodel.
5. Certification: I hereby certify that I am the applicant herein and that the information given above and/or any exhibits submitted herewith is in all respects true and accurate to the best of my knowledge and belief, and further, if this permit is granted, said construction will comply with plans and specifications herewith submitted and applicable requirements of the City of Vegas.
6. I am the (CIRCLE ONE) OWNER LESSEE PURCHASER AGENT

7. APPLICANT'S  
SIGNATURE:

DATE:

Permit expires in one year if project is not complete, please reapply for permit.

**CONSTRUCTION APPLICATION SITE PLAN DESIGN**  
**Provided on separate sheet must include the following.**

1. Identify and describe the work to be covered by the permit for which application is being made
- A. Sketch of the proposed project including current and proposed structures.  
B. Note the lot size and dimensions and locations of proposed project.

I do hereby say that the facts stated by me in the site application are true to the best of my knowledge and belief. Please be aware that **no construction** shall begin until the Zoning official has approved the plans and revisions the site plan if necessary and has indicated approval to begin.

Signature of Applicant

Date

Zoning Official

Date

\*\*\*\*\*

**FOR OFFICE USE ONLY**

\$ \_\_\_\_\_ Water Hook-up

\$ \_\_\_\_\_ Sewer Hook-up

\$ 30.00 Permit Fee

\$ \_\_\_\_\_ Tar Break Up Deposit

\$ \_\_\_\_\_ Total Fees

Receipt # 153895 Date Paid Aug. 15, 2024

Signature:

*Julie Turner*  
(Permitting Authority)

Date:

8/19, 2024

Date Approved by Planning Commission or Clerk-Treasurer: \_\_\_\_\_, 20\_\_

Fee Paid \$30.00

Owner: Mike Baumgart

Applicant: Mike Baumgart

General Contractor: Mike Baumgart

No. 2024-028

City of Vergas

## Construction Permit

IN CONSIDERATION OF The statements and representations made by Mike Baumgart Applicant, whose address is

540 S. Pelican Ave., Vergas, MN in the application therefore duly filed in this office, which application is hereby made a part hereof,

PERMISSION IS HEREBY GRANTED TO said Mike Baumgart as owner to Repair shingling, which must be 5' from the property line and must allow that the total area of all impervious surfaces located in the district shall not exceed 25% of the lot area, as described

front or width in feet: \_\_\_\_\_; side or length in feet \_\_\_\_\_; height in feet \_\_\_\_\_

number of stories \_\_\_\_\_; contents \_\_\_\_\_; cubic feet \_\_\_\_\_ square feet, upon

that tract of land described as follows:

Lot \_\_\_\_\_ Block \_\_\_\_\_; plat or addition 82000500035001 which tract is of the size and area specified in said application.

This permit is granted upon the express conditions that said owner or the person to whom it is granted, and his contractors, agents, workmen and employees, shall comply in all respects with the ordinances of the City of Vergas; that it does not cover the use of public property, such as streets, sidewalks, alleys, etc., for which special permits must be secured; and that it does not cover the following;

(Electrical work, plumbing, heating, plastering, ect. if such there be)

Given under the hand of the Mayor of said City of Vergas and its corporate seal and attested by its Clerk this 20th day of August 2024

Attest:

*Alice Lammert*  
Clerk

Permit Expires in one year

*Anthony Brunda*  
Mayor

Receipt of Construction Permit from the City of Vergas does not relieve the applicant of any Local, County or State permits.

7



Permit Number: 2024-024 Date Received: 8/27/24 Parcel Number: 82000990063000  
Any questions regarding construction permit please contact City Clerk-Treasurer by calling 218-302-5996 or stopping by the city office at 111 Main Street Vergas MN.

### Construction Permit Application

To the City Council of the City of Vergas in the County of Otter Tail, State of Minnesota:  
Application is hereby made by the undersigned for a Construction Permit as provided by City Ordinance as adopted by the City of Vergas.

- GOPHER STATE ONE CALL MUST BE NOTIFIED 48 HOURS PRIOR TO ANY DIGGING, CALL 1-800-252-1166 AS REQUIRED BY MINNESOTA STATE LAW.
- THE CITY OF VERGAS WILL CHECK ALL SETBACKS ON ANY NEW CONSTRUCTION. IT IS THE APPLICANT'S RESPONSIBILITY TO HAVE ALL PROPERTY LINES LOCATED. ALL NEW CONSTRUCTION **REQUIRES THE APPLICANT TO MARK THE PROPOSED BUILDING SITE AND PROPERTY LINES** BEFORE THE CONSTRUCTION PERMIT WILL BE APPROVED.
- All Electrical work MUST have an electrical permit. That must be obtained separately from a MN State Contract Electrical Inspector (218)342-3345 or (218)849-6059.

Property Description: (NEW CONSTRUCTION ONLY)

Lot \_\_\_\_\_, Block \_\_\_\_\_, Addition \_\_\_\_\_

Property: Width \_\_\_\_\_ feet, Length \_\_\_\_\_ feet

Must supply City with a \$1,000 deposit for tar break up. City will reimburse \$1,000 when project complete and street is approved by Utilities Superintendent.

**PLEASE NOTE:** WITH ANY NEWLY CONSTRUCTED HOME, THERE ARE FEES FOR START UP OF UTILITIES. WATER HOOK-UP ASSESSMENT IS \$750.00, SEWER IS \$750.00.

Name of Applicant: Huddleston Hardware, Inc. DBA Vergas Hardware

Address of Construction Project: 137 E. Main St., Vergas

Mailing Address: PO Box 204, Vergas Phone: 218-234-1163 Brad

1. Permit to (CIRCLE ONE)

Build  
Move

Install  
Demolish

Addition  
Repair

Alter  
Remodel

Description of work to be done:

Put wood siding over stucco on the back of the store.

2. Proposed use of building: (CIRCLE ONE) Residential Commercial

3. **VALUATION** (not just your cost) of work being completed: \$ 2,000<sup>00</sup>

Building Contractor:

Name: \_\_\_\_\_ License Number: \_\_\_\_\_ Phone: \_\_\_\_\_

Plumber: (must have MN License)

Name: \_\_\_\_\_ License Number: \_\_\_\_\_ Phone: \_\_\_\_\_

Electrician:

Name: \_\_\_\_\_ License Number: \_\_\_\_\_ Phone: \_\_\_\_\_

Form approved by City of Vergas Council 09/12/2017  
Updated 5/10/2022

4. Attached a "Site Plan," showing the proposed location of any new construction in reference to the property including existing buildings. If you have a copy of a professionally prepared site plan, attach a copy for review by the City's Site/Zoning Inspector. **Blueprint or Design Drawings must be submitted** for any new construction, addition or remodel.
5. Certification: I hereby certify that I am the applicant herein and that the information given above and/or any exhibits submitted herewith is in all respects true and accurate to the best of my knowledge and belief, and further, if this permit is granted, said construction will comply with plans and specifications herewith submitted and applicable requirements of the City of Vegas.
6. I am the (CIRCLE ONE) OWNER LESSEE PURCHASER AGENT
7. APPLICANT'S  
SIGNATURE: [Signature] DATE: 8/20/24  
Permit expires in one year if project is not complete, please reapply for permit.

**CONSTRUCTION APPLICATION SITE PLAN DESIGN**  
**Provided on separate sheet must include the following.**

1. Identify and describe the work to be covered by the permit for which application is being made
  - A. Sketch of the proposed project including current and proposed structures.
  - B. Note the lot size and dimensions and locations of proposed project.

I do hereby say that the facts stated by me in the site application are true to the best of my knowledge and belief. Please be aware that **no construction** shall begin until the Zoning official has approved the plans and revisions the site plan if necessary and has indicated approval to begin.

\_\_\_\_\_  
Signature of Applicant                      Date                      Zoning Official                      Date

\*\*\*\*\*  
**FOR OFFICE USE ONLY**

\$ \_\_\_\_\_ Water Hook-up                      \$ \_\_\_\_\_ Sewer Hook-up  
\$ \_\_\_\_\_ Permit Fee                      \$ \_\_\_\_\_ Tar Break Up Deposit  
\$ 30.- Total Fees

Receipt # 153899 Date Paid Aug. 21, 2024

\_\_\_\_\_  
Signature: \_\_\_\_\_ Date: \_\_\_\_\_, 20\_\_\_\_  
(Permitting Authority)

Date Approved by Planning Commission or Clerk-Treasurer: \_\_\_\_\_, 20\_\_\_\_



Fee Paid \$30.00

Owner: Huddleston Hardware, Inc. DBA Vergas Hardware  
Applicant: Huddleston Hardware, Inc. DBA Vergas Hardware  
General Contractor: Huddleston Hardware, Inc. DBA Vergas Hardware

No. 2024-029  
City of Vergas

## Construction Permit

IN CONSIDERATION OF The statements and representations made by Huddleston Hardware, Inc. DBA Vergas Hardware Applicant, whose address is 137 E. Main St, Vergas, MN in the application therefore duly filed in this office, which application is hereby made a part hereof, PERMISSION IS HEREBY GRANTED TO said Huddleston Hardware, Inc. DBA Vergas Hardware as owner to Put wood siding over stucco on back of the store, as described front or width in feet:                     ; side or length in feet                     ; height in feet                     ; number of stories                     ; contents                     ; cubic feet                      square feet; upon that tract of land described as follows:  
Lot            Block           ; plat or addition 82000990063000 which tract is of the size and area specified in said application.

This permit is granted upon the express conditions that said owner or the person to whom it is granted, and his contractors, agents, workmen and employees, shall comply in all respects with the ordinances of the City of Vergas; that it does not cover the use of public property, such as streets, sidewalks, alleys, etc., for which special permits must be secured; and that it does not cover the following:  
                     for which special permits must be secured.

(Electrical work, plumbing, heating, plastering, ect. if such there be)

Given under the hand of the Mayor of said City of Vergas and its corporate seal and attested by its Clerk this 21st day of August 2024

Attest:

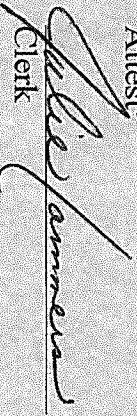
  
Clerk

Permit Expires in one year

  
Mayor

Receipt of Construction Permit from the City of Vergas does not relieve the applicant of any Local, County or State permits.

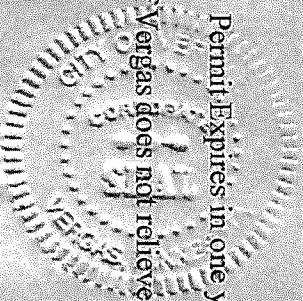





Permit Number: 2024-028 Date Received: 8/5/2024 Parcel Number: 82000990314000  
Any questions regarding construction permit please contact City Clerk-Treasurer by calling 218-302-5996 or stopping by the city office at 111 Main Street Vergas MN.

### Construction Permit Application

To the City Council of the City of Vergas in the County of Otter Tail, State of Minnesota:  
Application is hereby made by the undersigned for a Construction Permit as provided by City Ordinance as adopted by the City of Vergas.

- GOPHER STATE ONE CALL MUST BE NOTIFIED 48 HOURS PRIOR TO ANY DIGGING, CALL 1-800-252-1166 AS REQUIRED BY MINNESOTA STATE LAW.
- THE CITY OF VERGAS WILL CHECK ALL SETBACKS ON ANY NEW CONSTRUCTION. IT IS THE APPLICANT'S RESPONSIBILITY TO HAVE ALL PROPERTY LINES LOCATED. ALL NEW CONSTRUCTION REQUIRES THE APPLICANT TO MARK THE PROPOSED BUILDING SITE AND PROPERTY LINES BEFORE THE CONSTRUCTION PERMIT WILL BE APPROVED.

- All Electrical work MUST have an electrical permit. That must be obtained separately from a MN State Contract Electrical Inspector (218)342-3345 or (218)849-6059.

Property Description: (NEW CONSTRUCTION ONLY)

Lot 7, Block Z, Addition Lawrence L<sup>1</sup>st  
Property: Width 310 feet, Length 150 feet

Must supply City with a \$1,000 deposit for tar break up. City will reimburse \$1,000 when project complete and street is approved by Utilities Superintendent.

PLEASE NOTE: WITH ANY NEWLY CONSTRUCTED HOME, THERE ARE FEES FOR START UP OF UTILITIES. WATER HOOK-UP ASSESSMENT IS \$750.00, SEWER IS \$750.00.

Name of Applicant: ~~RETI~~ Josh Hansen

Address of Construction Project: 82000990314000 - 480 Glenn St

Mailing Address: 36256 504th S Phone: 218-234-1685

1. Permit to (CIRCLE ONE) FRASE
- |              |          |          |         |
|--------------|----------|----------|---------|
| <u>Build</u> | Install  | Addition | Alter   |
| Move         | Demolish | Repair   | Remodel |

Description of work to be done:

New home construction

2. Proposed use of building: (CIRCLE ONE) Residential Commercial

3. VALUATION (not just your cost) of work being completed: \$ 360,000

Building Contractor:

Name: Kelly Fort Const Inc License Number: IBC 626679 Phone: 218-73-9782

Plumber: (must have MN License)

Name: Legacy Plumbing License Number: PM 066220 Phone: 218-329-9976

Electrician:

Name: Zitrow Electric License Number: EA 5259 Phone: 218-841-8643

Form approved by City of Vergas Council 09/12/2017  
Updated 5/10/2022

4. Attached a "Site Plan," showing the proposed location of any new construction in reference to the property including existing buildings. If you have a copy of a professionally prepared site plan, attach a copy for review by the City's Site/Zoning Inspector. Blueprint or Design Drawings must be submitted for any new construction, addition or remodel.

5. Certification: I hereby certify that I am the applicant herein and that the information given above and/or any exhibits submitted herewith is in all respects true and accurate to the best of my knowledge and belief, and further, if this permit is granted, said construction will comply with plans and specifications herewith submitted and applicable requirements of the City of Vergas.

6. I am the (CIRCLE ONE) OWNER LESSEE PURCHASER AGENT

7. APPLICANT'S SIGNATURE: Kelly R DATE: 8/2/24

Permit expires in one year if project is not complete, please reapply for permit.

**CONSTRUCTION APPLICATION SITE PLAN DESIGN**  
**Provided on separate sheet must include the following.**

1. Identify and describe the work to be covered by the permit for which application is being made

A. Sketch of the proposed project including current and proposed structures.

B. Note the lot size and dimensions and locations of proposed project.

I do hereby say that the facts stated by me in the site application are true to the best of my knowledge and belief. Please be aware that **no construction** shall begin until the Zoning official has approved the plans and revisions the site plan if necessary and has indicated approval to begin.

Kelly R 8/2/24  
Signature of Applicant Date Zoning Official Date

\*\*\*\*\*

**FOR OFFICE USE ONLY**

\$ \_\_\_\_\_ Water Hook-up

\$ \_\_\_\_\_ Sewer Hook-up

\$ \_\_\_\_\_ Permit Fee

\$ \_\_\_\_\_ Tar Break Up Deposit

\$ 1,080.- Total Fees

Receipt # 153878 Date Paid Aug. 5, 2024

Signature: \_\_\_\_\_ Date: \_\_\_\_\_, 20\_\_  
(Permitting Authority)

Date Approved by Planning Commission or Clerk-Treasurer: \_\_\_\_\_, 20\_\_

# MAIN LEVEL FLOOR PLAN

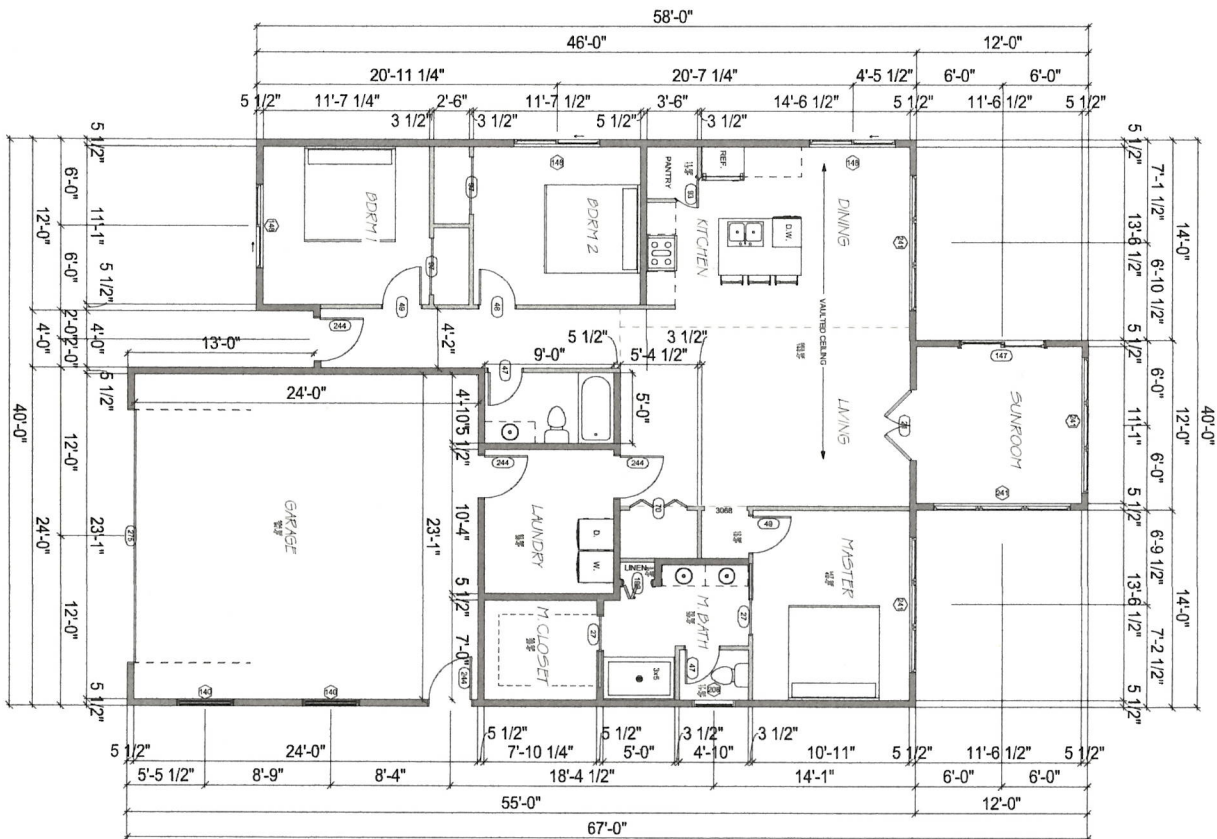

SUNROOM FOOTAGE  
LIVING SPACE - 1600 SF  
GARAGE - 600 SF  
TOTAL - 2200 SF

Scale: 1/4" = 1'-0"  
Date: 3/12/2024 11:11:14 AM

Door Schedule			
Type Mark	Count	Head Height	Width
21	1	6'-0"	3'-0"
22	1	6'-0"	3'-0"
23	1	6'-0"	3'-0"
24	1	6'-0"	3'-0"
25	1	6'-0"	3'-0"
26	1	6'-0"	3'-0"
27	1	6'-0"	3'-0"
28	1	6'-0"	3'-0"
29	1	6'-0"	3'-0"
30	1	6'-0"	3'-0"
31	1	6'-0"	3'-0"
32	1	6'-0"	3'-0"
33	1	6'-0"	3'-0"
34	1	6'-0"	3'-0"
35	1	6'-0"	3'-0"
36	1	6'-0"	3'-0"
37	1	6'-0"	3'-0"
38	1	6'-0"	3'-0"
39	1	6'-0"	3'-0"
40	1	6'-0"	3'-0"
41	1	6'-0"	3'-0"
42	1	6'-0"	3'-0"
43	1	6'-0"	3'-0"
44	1	6'-0"	3'-0"
45	1	6'-0"	3'-0"
46	1	6'-0"	3'-0"
47	1	6'-0"	3'-0"
48	1	6'-0"	3'-0"
49	1	6'-0"	3'-0"
50	1	6'-0"	3'-0"
51	1	6'-0"	3'-0"
52	1	6'-0"	3'-0"
53	1	6'-0"	3'-0"
54	1	6'-0"	3'-0"
55	1	6'-0"	3'-0"
56	1	6'-0"	3'-0"
57	1	6'-0"	3'-0"
58	1	6'-0"	3'-0"
59	1	6'-0"	3'-0"
60	1	6'-0"	3'-0"
61	1	6'-0"	3'-0"
62	1	6'-0"	3'-0"
63	1	6'-0"	3'-0"
64	1	6'-0"	3'-0"
65	1	6'-0"	3'-0"
66	1	6'-0"	3'-0"
67	1	6'-0"	3'-0"
68	1	6'-0"	3'-0"
69	1	6'-0"	3'-0"
70	1	6'-0"	3'-0"
71	1	6'-0"	3'-0"
72	1	6'-0"	3'-0"
73	1	6'-0"	3'-0"
74	1	6'-0"	3'-0"
75	1	6'-0"	3'-0"

Window Schedule			
Type Mark	Count	Head Height	Width
140	2	6'-0"	4'-0"
141	2	6'-0"	4'-0"
142	2	6'-0"	4'-0"
143	2	6'-0"	4'-0"
144	2	6'-0"	4'-0"
145	2	6'-0"	4'-0"
146	2	6'-0"	4'-0"
147	2	6'-0"	4'-0"
148	2	6'-0"	4'-0"
149	2	6'-0"	4'-0"
150	2	6'-0"	4'-0"
151	2	6'-0"	4'-0"
152	2	6'-0"	4'-0"
153	2	6'-0"	4'-0"
154	2	6'-0"	4'-0"
155	2	6'-0"	4'-0"
156	2	6'-0"	4'-0"
157	2	6'-0"	4'-0"
158	2	6'-0"	4'-0"
159	2	6'-0"	4'-0"
160	2	6'-0"	4'-0"
161	2	6'-0"	4'-0"
162	2	6'-0"	4'-0"
163	2	6'-0"	4'-0"
164	2	6'-0"	4'-0"
165	2	6'-0"	4'-0"
166	2	6'-0"	4'-0"
167	2	6'-0"	4'-0"
168	2	6'-0"	4'-0"
169	2	6'-0"	4'-0"
170	2	6'-0"	4'-0"
171	2	6'-0"	4'-0"
172	2	6'-0"	4'-0"
173	2	6'-0"	4'-0"
174	2	6'-0"	4'-0"
175	2	6'-0"	4'-0"

A-2

HANSON SPEC 1  
SUNROOM  
FLOOR PLAN

FINAL DRAWINGS FOR CONSTRUCTION  
CUSTOMER APPROVAL:  
DATE: \_\_\_\_\_  
CONTRACTOR APPROVAL:  
DATE: \_\_\_\_\_

DRAWN BY: R.HAMILTON  
CHECKED BY:  
REVISION #  
REVISION #  
REVISION #

FRANKLIN FENCE  
109 1st Avenue South  
Vergas, MN 56587  
Phone : 218-342-2084  
E-Mail : franklinfence@arvig.net



## CONSTRUCTION APPLICATION SITE PLAN DESIGN

1. Please identify and describe the work to be covered by the permit for which application is being made on the line provided below:

3 bedroom slab on grade home

2. Please sketch the proposed project on the graph below. Describe the land on which the Proposed work is to be done (note the lot size and dimensions and locations of proposed project).

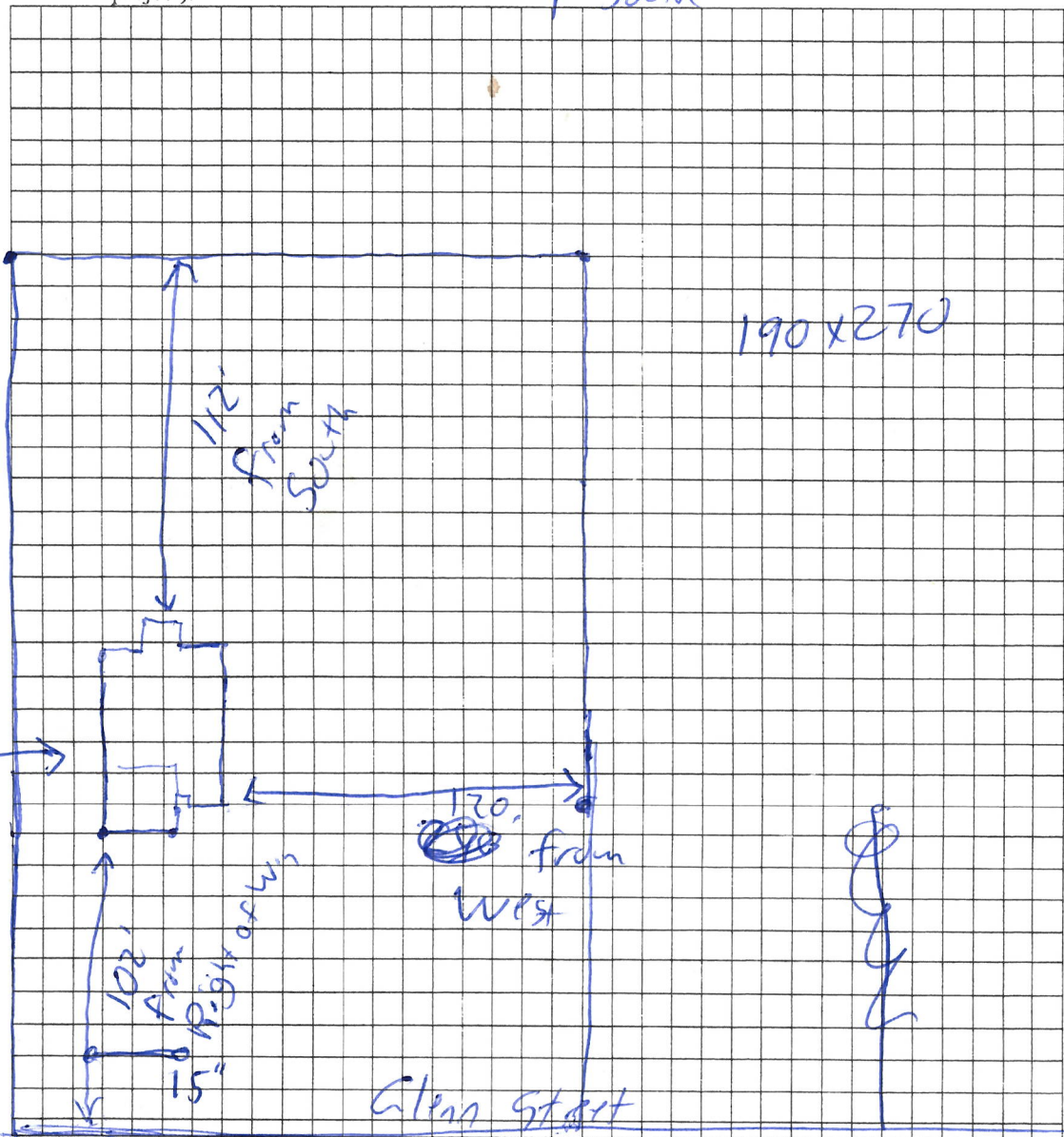

I do hereby say that the facts stated by me in the above site application are true to the best of my knowledge and belief. Please be aware that no construction shall begin until the Zoning official has approved the plans and revisions the site plan if necessary, and has indicated approval to begin.

Signature of Applicant

Date

Zoning Official

Date

Form approved by City of Vergas Council 11/07/2011



Permit Number: 2024-029 Date Received: 8/19/24 Parcel Number: 82000990100000  
Any questions regarding construction permit please contact City Clerk-Treasurer by calling 218-302-5996 or stopping by the city office at 111 Main Street Vergas MN.

### Construction Permit Application

To the City Council of the City of Vergas in the County of Otter Tail, State of Minnesota:  
Application is hereby made by the undersigned for a Construction Permit as provided by City Ordinance as adopted by the City of Vergas.

- GOPHER STATE ONE CALL MUST BE NOTIFIED 48 HOURS PRIOR TO ANY DIGGING, CALL 1-800-252-1166 AS REQUIRED BY MINNESOTA STATE LAW.
- THE CITY OF VERGAS WILL CHECK ALL SETBACKS ON ANY NEW CONSTRUCTION. IT IS THE APPLICANT'S RESPONSIBILITY TO HAVE ALL PROPERTY LINES LOCATED. ALL NEW CONSTRUCTION REQUIRES THE APPLICANT TO MARK THE PROPOSED BUILDING SITE AND PROPERTY LINES BEFORE THE CONSTRUCTION PERMIT WILL BE APPROVED.
- All Electrical work MUST have an electrical permit. That must be obtained separately from a MN State Contract Electrical Inspector (218)342-3345 or (218)849-6059.

Property Description: (NEW CONSTRUCTION ONLY)

Lot \_\_\_\_\_, Block \_\_\_\_\_, Addition \_\_\_\_\_

Property: Width \_\_\_\_\_ feet, Length \_\_\_\_\_ feet

Must supply City with a \$1,000 deposit for tar break up. City will reimburse \$1,000 when project complete and street is approved by Utilities Superintendent.

PLEASE NOTE: WITH ANY NEWLY CONSTRUCTED HOME, THERE ARE FEES FOR START UP OF UTILITIES. WATER HOOK-UP ASSESSMENT IS \$750.00, SEWER IS \$750.00.

Name of Applicant: Shawn Day

Address of Construction Project: 251 1st Ave N

Mailing Address: \_\_\_\_\_ Phone: 218-850-7097

1. Permit to (CIRCLE ONE)

Build      Install      Addition      Alter  
Move      Demolish      Repair      Remodel

Description of work to be done:

ADD A Lean-to To The side of Garage  
for wood storage

2. Proposed use of building: (CIRCLE ONE) Residential Commercial

3. VALUATION (not just your cost) of work being completed: \$2000

Building Contractor:

Name: Self License Number: \_\_\_\_\_ Phone: \_\_\_\_\_

Plumber: (must have MN License)

Name: \_\_\_\_\_ License Number: \_\_\_\_\_ Phone: \_\_\_\_\_

Electrician:

Name: \_\_\_\_\_ License Number: \_\_\_\_\_ Phone: \_\_\_\_\_

Form approved by City of Vergas Council 09/12/2017  
Updated 5/10/2022

4. Attached a "Site Plan," showing the proposed location of any new construction in reference to the property including existing buildings. If you have a copy of a professionally prepared site plan, attach a copy for review by the City's Site/Zoning Inspector. **Blueprint or Design Drawings must be submitted** for any new construction, addition or remodel.

5. Certification: I hereby certify that I am the applicant herein and that the information given above and/or any exhibits submitted herewith is in all respects true and accurate to the best of my knowledge and belief, and further, if this permit is granted, said construction will comply with plans and specifications herewith submitted and applicable requirements of the City of Vegas.

6. I am the (CIRCLE ONE) OWNER LESSEE PURCHASER AGENT

7. APPLICANT'S  
SIGNATURE: 

DATE: 8/13/24

Permit expires in one year if project is not complete, please reapply for permit.

**CONSTRUCTION APPLICATION SITE PLAN DESIGN**  
**Provided on separate sheet must include the following.**

1. Identify and describe the work to be covered by the permit for which application is being made

A. Sketch of the proposed project including current and proposed structures.

B. Note the lot size and dimensions and locations of proposed project.

I do hereby say that the facts stated by me in the site application are true to the best of my knowledge and belief. Please be aware that **no construction** shall begin until the Zoning official has approved the plans and revisions the site plan if necessary and has indicated approval to begin.

\_\_\_\_\_  
Signature of Applicant

\_\_\_\_\_  
Date

\_\_\_\_\_  
Zoning Official

\_\_\_\_\_  
Date

\*\*\*\*\*

**FOR OFFICE USE ONLY**

\$ \_\_\_\_\_ Water Hook-up

\$ \_\_\_\_\_ Sewer Hook-up

\$ \_\_\_\_\_ Permit Fee

\$ \_\_\_\_\_ Tar Break Up Deposit

\$ \_\_\_\_\_ Total Fees

Receipt # \_\_\_\_\_ Date Paid \_\_\_\_\_, 20\_\_

\_\_\_\_\_  
Signature: \_\_\_\_\_ Date: \_\_\_\_\_, 20\_\_  
(Permitting Authority)

Date Approved by Planning Commission or Clerk-Treasurer: \_\_\_\_\_, 20\_\_

## CONSTRUCTION APPLICATION SITE PLAN DESIGN

1. Please identify and describe the work to be covered by the permit for which application is being made on the line provided below:

Lumber Storage Lean-To 5' Deep 16' Long  
6' Tall

2. Please sketch the proposed project on the graph below. Describe the land on which the Proposed work is to be done (note the lot size and dimensions and locations of proposed project).

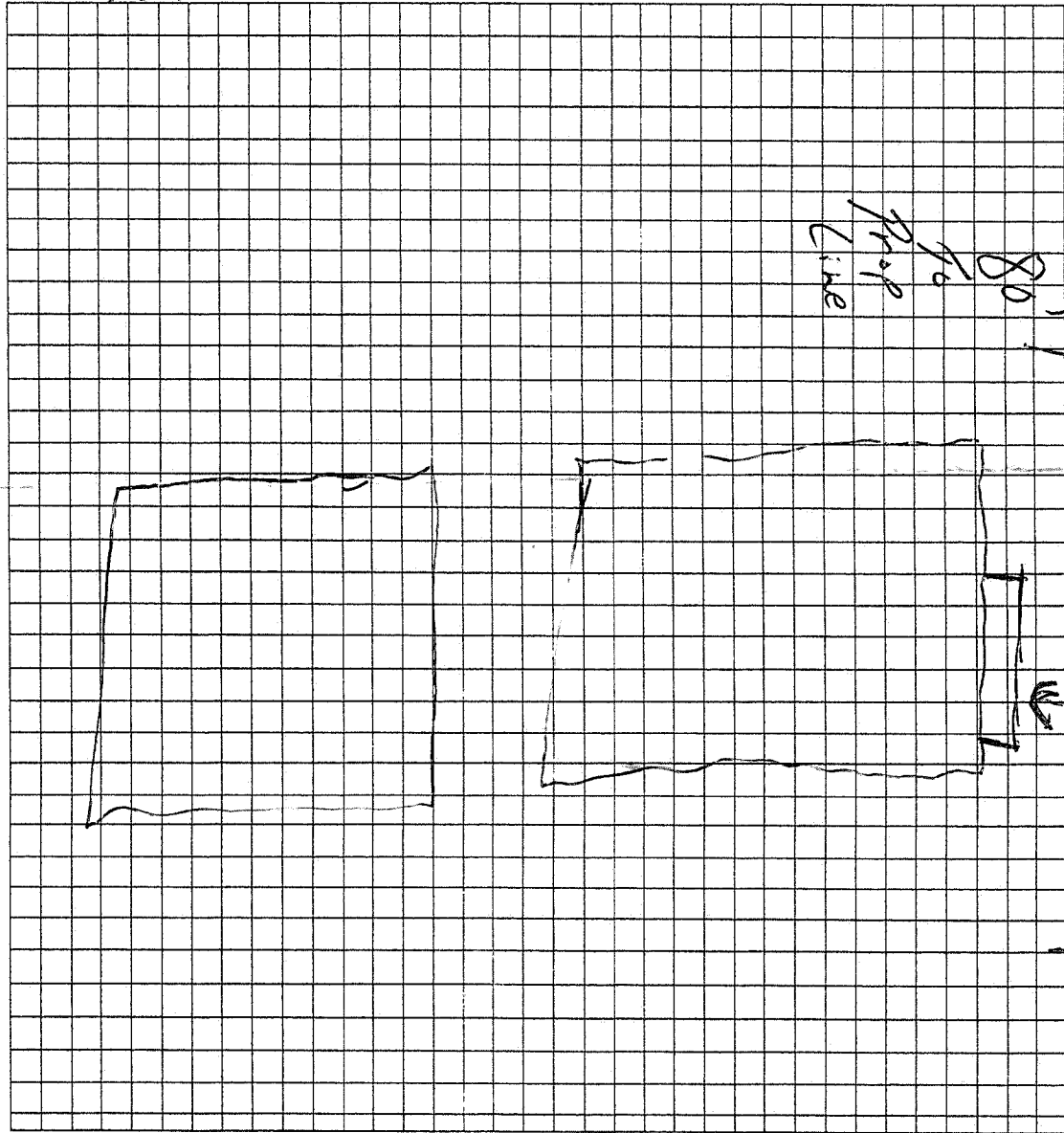

I do hereby say that the facts stated by me in the above site application are true to the best of my knowledge and belief. Please be aware that no construction shall begin until the Zoning official has approved the plans and revisions the site plan if necessary, and has indicated approval to begin.

\_\_\_\_\_  
Signature of Applicant

\_\_\_\_\_  
Date

\_\_\_\_\_  
Zoning Official

\_\_\_\_\_  
Date

Form approved by City of Vegas Council 11/07/2011



Permit Number: \_\_\_\_\_ Date Received: 9/30/24 Parcel Number: 8200099030 S000  
Any questions regarding construction permit please contact City Clerk-Treasurer by calling 218-302-5996 or stopping by the city office at 111 Main Street Vergas MN.

### Construction Permit Application

To the City Council of the City of Vergas in the County of Otter Tail, State of Minnesota:  
Application is hereby made by the undersigned for a Construction Permit as provided by City Ordinance as adopted by the City of Vergas.

- GOPHER STATE ONE CALL MUST BE NOTIFIED 48 HOURS PRIOR TO ANY DIGGING. CALL 1-800-252-1166 AS REQUIRED BY MINNESOTA STATE LAW.
- THE CITY OF VERGAS WILL CHECK ALL SETBACKS ON ANY NEW CONSTRUCTION. IT IS THE APPLICANT'S RESPONSIBILITY TO HAVE ALL PROPERTY LINES LOCATED. ALL NEW CONSTRUCTION REQUIRES THE APPLICANT TO MARK THE PROPOSED BUILDING SITE AND PROPERTY LINES BEFORE THE CONSTRUCTION PERMIT WILL BE APPROVED.
- All Electrical work **MUST** have an electrical permit. That must be obtained separately from a MN State Contract Electrical Inspector (218)342-3345 or (218)849-6059.

Property Description: (NEW CONSTRUCTION ONLY)

Lot \_\_\_\_\_, Block \_\_\_\_\_, Addition \_\_\_\_\_  
Property: Width 71 feet, Length 200 feet

ST+ 47,426

Must supply City with a \$1,000 deposit for tar break up. City will reimburse \$1,000 when project complete and street is approved by Utilities Superintendent.

**PLEASE NOTE: WITH ANY NEWLY CONSTRUCTED HOME, THERE ARE FEES FOR START UP OF UTILITIES. WATER HOOK-UP ASSESSMENT IS \$750.00, SEWER IS \$750.00.**

Name of Applicant: Chris Lindborg CML Construction Inc

Address of Construction Project: \_\_\_\_\_

Mailing Address: 13332 270th Ave Phone: 701 212 9417

1. Permit to (CIRCLE ONE) DL
- |              |          |          |         |
|--------------|----------|----------|---------|
| <u>Build</u> | Install  | Addition | Alter   |
| Move         | Demolish | Repair   | Remodel |
- Description of work to be done: \_\_\_\_\_

2. Proposed use of building: (CIRCLE ONE) Residential Commercial

3. **VALUATION** (not just your cost) of work being completed: \$

Building Contractor:

Name: \_\_\_\_\_ License Number: \_\_\_\_\_ Phone: \_\_\_\_\_

Plumber: (must have MN License)

Name: \_\_\_\_\_ License Number: \_\_\_\_\_ Phone: \_\_\_\_\_

Electrician:

Name: \_\_\_\_\_ License Number: \_\_\_\_\_ Phone: \_\_\_\_\_

Form approved by City of Vergas Council 09 12 2017  
Updated 5 10 2022

4. Attached a "Site Plan." showing the proposed location of any new construction in reference to the property including existing buildings. If you have a copy of a professionally prepared site plan, attach a copy for review by the City's Site/Zoning Inspector. Blueprint or Design Drawings must be submitted for any new construction, addition or remodel.
5. Certification: I hereby certify that I am the applicant herein and that the information given above and or any exhibits submitted herewith is in all respects true and accurate to the best of my knowledge and belief, and further, if this permit is granted, said construction will comply with plans and specifications herewith submitted and applicable requirements of the City of Vegas.
6. I am the (CIRCLE ONE) OWNER LESSEE PURCHASER AGENT
7. APPLICANT'S SIGNATURE: [Signature] DATE: \_\_\_\_\_
- Permit expires in one year if project is not complete. please reapply for permit.

**CONSTRUCTION APPLICATION SITE PLAN DESIGN**  
**Provided on separate sheet must include the following.**

1. Identify and describe the work to be covered by the permit for which application is being made
  - A. Sketch of the proposed project including current and proposed structures.
  - B. Note the lot size and dimensions and locations of proposed project.

I do hereby say that the facts stated by me in the site application are true to the best of my knowledge and belief. Please be aware that **no construction** shall begin until the Zoning official has approved the plans and revisions the site plan if necessary and has indicated approval to begin.

\_\_\_\_\_  
 Signature of Applicant                      Date                      Zoning Official                      Date

\*\*\*\*\*

**FOR OFFICE USE ONLY**

S   0   Water Hook-up

S   0   Sewer Hook-up

S \_\_\_\_\_ Permit Fee

S \_\_\_\_\_ Tar Break Up Deposit

S \_\_\_\_\_ Total Fees

Receipt = \_\_\_\_\_ Date Paid \_\_\_\_\_, 20\_\_

\_\_\_\_\_  
 Signature: \_\_\_\_\_ Date: \_\_\_\_\_, 20\_\_  
 (Permitting Authority)

Date Approved by Planning Commission or Clerk-Treasurer: \_\_\_\_\_, 20\_\_



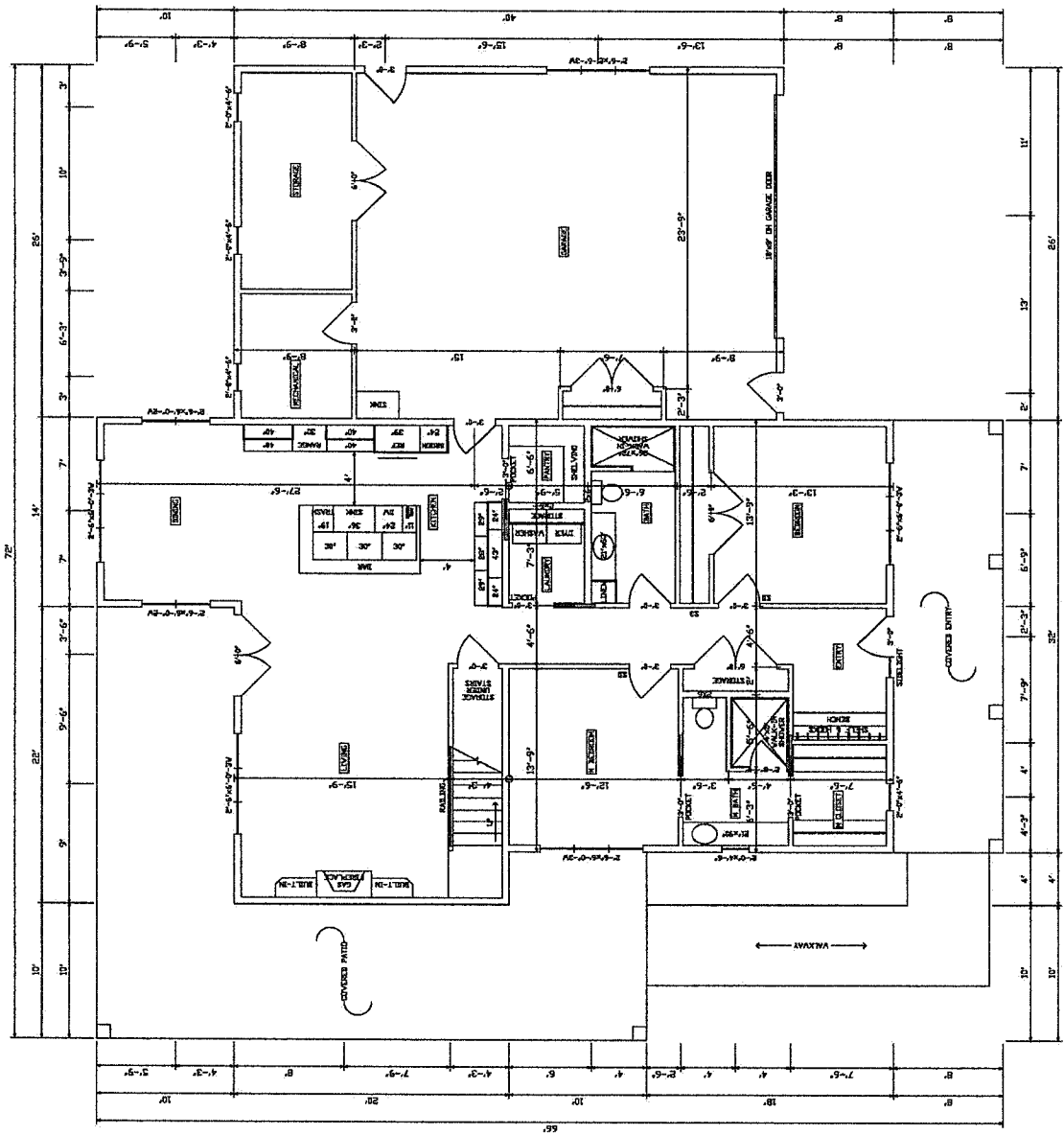

FLOOR PLAN

NOTES:  
1. ALL DIMENSIONS ARE IN FEET AND INCHES.  
2. ALL ROOMS ARE TO BE FINISHED WITH CARPET.  
3. ALL WALLS ARE TO BE FINISHED WITH DRYWALL.  
4. ALL CEILING ARE TO BE FINISHED WITH POP.  
5. ALL FLOORS ARE TO BE FINISHED WITH CONCRETE.  
6. ALL DOORS ARE TO BE FINISHED WITH WOOD.  
7. ALL WINDOWS ARE TO BE FINISHED WITH ALUMINUM.  
8. ALL LIGHTS ARE TO BE FINISHED WITH FLUORESCENT.  
9. ALL VENTS ARE TO BE FINISHED WITH GALVANIZED STEEL.  
10. ALL ROOF ARE TO BE FINISHED WITH ASPHALT/FLY.

NANCY'S DRAFTING & DESIGN		CNL CONSTRUCTION, INC.	T. RUST
1/24/21-07	2108041-5553		
8/2/2024	NHB		

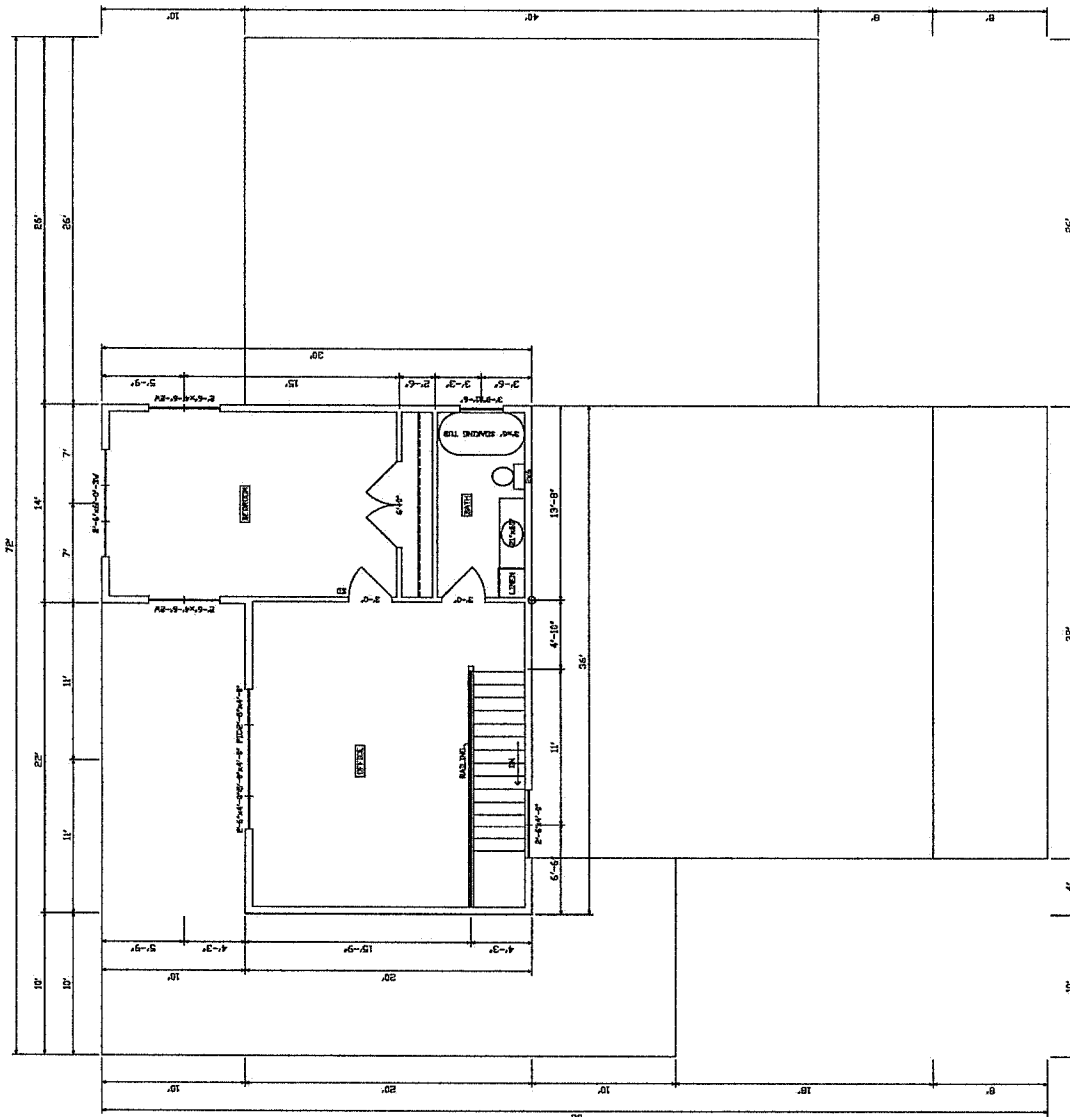

# UPPER PLAN

NOT TO SCALE  
 ALL DIMENSIONS ARE IN FEET AND INCHES  
 UNLESS OTHERWISE NOTED  
 ALL WALLS ARE 1/2" THICK  
 ALL DOORS ARE 3'0" WIDE  
 ALL WINDOWS ARE 6'0" WIDE  
 ALL FLOORS ARE 4" THICK  
 ALL CEILINGS ARE 8'0" HIGH  
 ALL ROOFS ARE 12/12 PITCH  
 ALL FOUNDATIONS ARE 18" WIDE  
 ALL FOOTINGS ARE 24" WIDE  
 ALL REINFORCEMENT IS #4 BARS  
 ALL CONCRETE IS 3000 PSI  
 ALL STEEL IS A36

NANCY'S DRAFTING & DESIGN		CNL CONSTRUCTION, INC.	
1/4"=1'-0"	02101841-5253	1048	
8/2024			
T. RUST			3



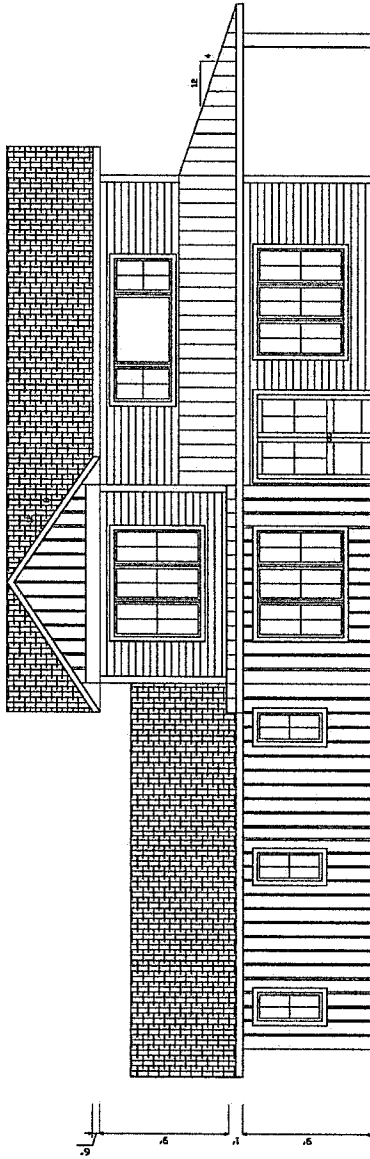

WEST ELEVATION

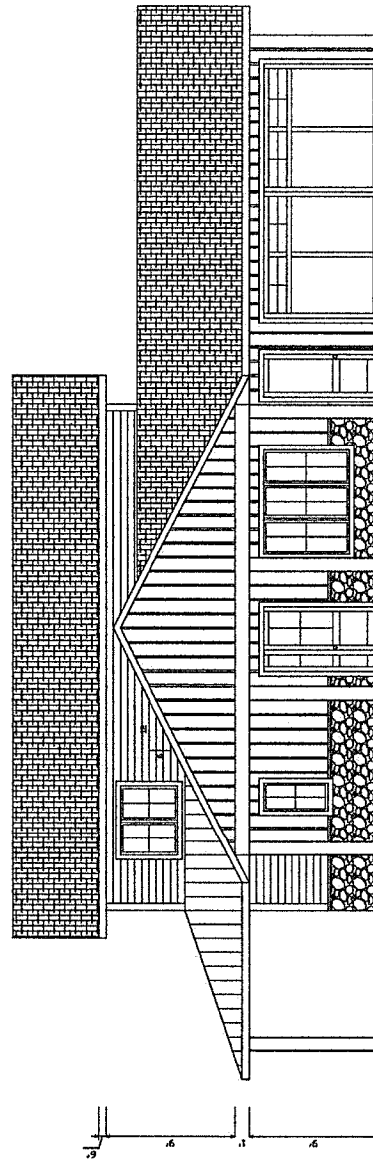

EAST ELEVATION

DATE: 07/27/2024  
 DRAWN BY: T. RUST  
 CHECKED BY: J. RUST  
 PROJECT: 210841-5253  
 CLIENT: CNL CONSTRUCTION, INC.  
 LOCATION: 1000 N. 10TH ST., SUITE 100, DENVER, CO 80202

NANCY'S DRAFTING & DESIGN	
1/4" = 1' - 0"	DATE: 07/27/2024
8/2024	PROJECT: 210841-5253
CNL CONSTRUCTION, INC.	
T. RUST	1

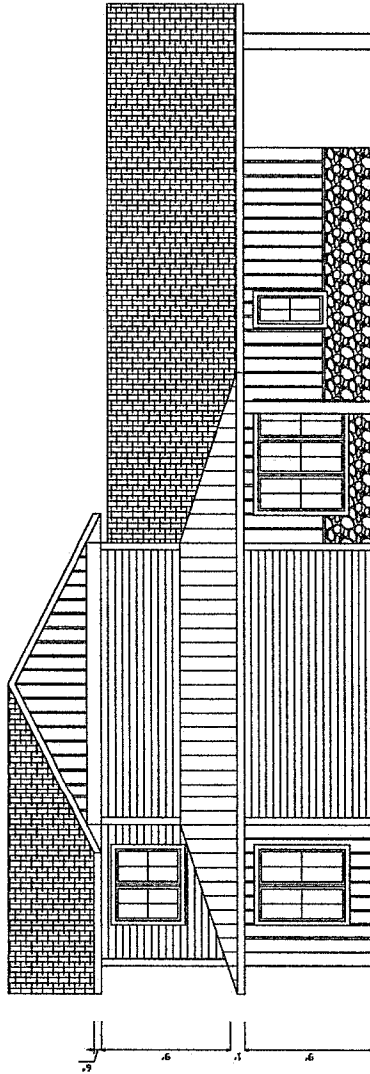

SOUTH ELEVATION

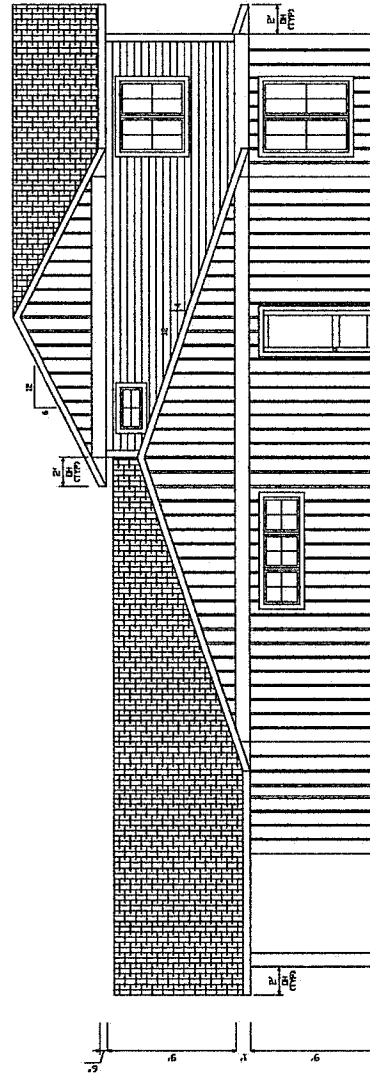

NORTH ELEVATION

NOTES:  
1. ALL DIMENSIONS ARE IN FEET AND INCHES.  
2. ALL MATERIALS AND FINISHES ARE TO BE AS SHOWN ON THE DRAWINGS.  
3. ALL WORK IS TO BE DONE IN ACCORDANCE WITH THE LATEST EDITIONS OF THE BUILDING CODES AND STANDARDS.  
4. ALL WORK IS TO BE DONE IN ACCORDANCE WITH THE LATEST EDITIONS OF THE BUILDING CODES AND STANDARDS.

NANCY'S DRAFTING & DESIGN		CNL CONSTRUCTION, INC.	
1/24/2024	02/08/24-5553	RMB	
8/2024			
T RUST			2

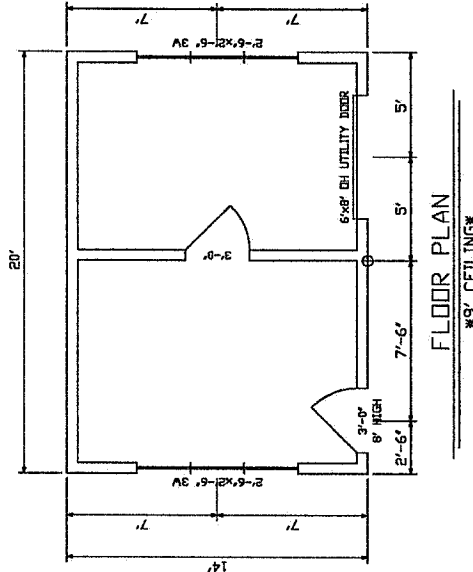

FLOOR PLAN

\*9' CEILING\*

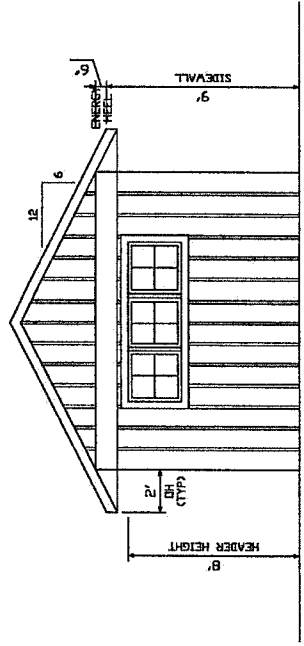

EAST ELEVATION

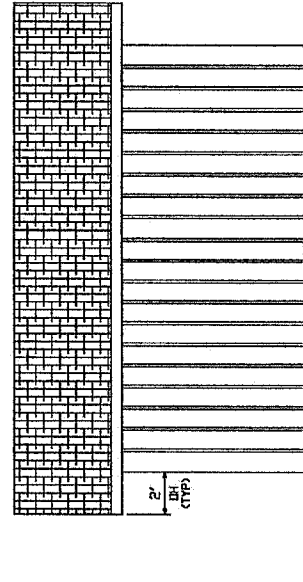

NORTH ELEVATION

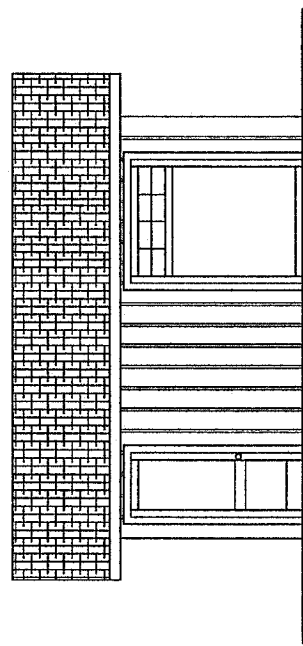

SOUTH ELEVATION

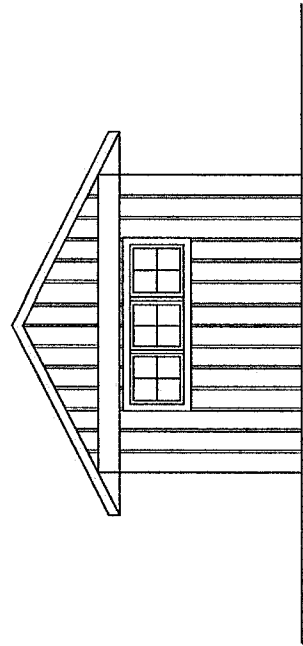

WEST ELEVATION

CAUTION: THESE PLANS AND ANY ACCOMPANYING SPECIFICATIONS  
WARRANT NO GUARANTEE OF ACCURACY OR COMPLETENESS.  
THESE PLANS ARE NOT TO BE USED FOR CONSTRUCTION WITHOUT THE  
SUPERVISION OF A LICENSED PROFESSIONAL ENGINEER OR ARCHITECT.  
ANY CHANGES TO THESE PLANS MUST BE MADE IN WRITING AND  
APPROVED BY THE DESIGN PROFESSIONAL.

NANCY'S DRAFTING & DESIGN			
1/4"=1'-0"		(210)841-5253	
8/2024		NMB	
CNL CONSTRUCTION, INC.			
M. DAY		1	



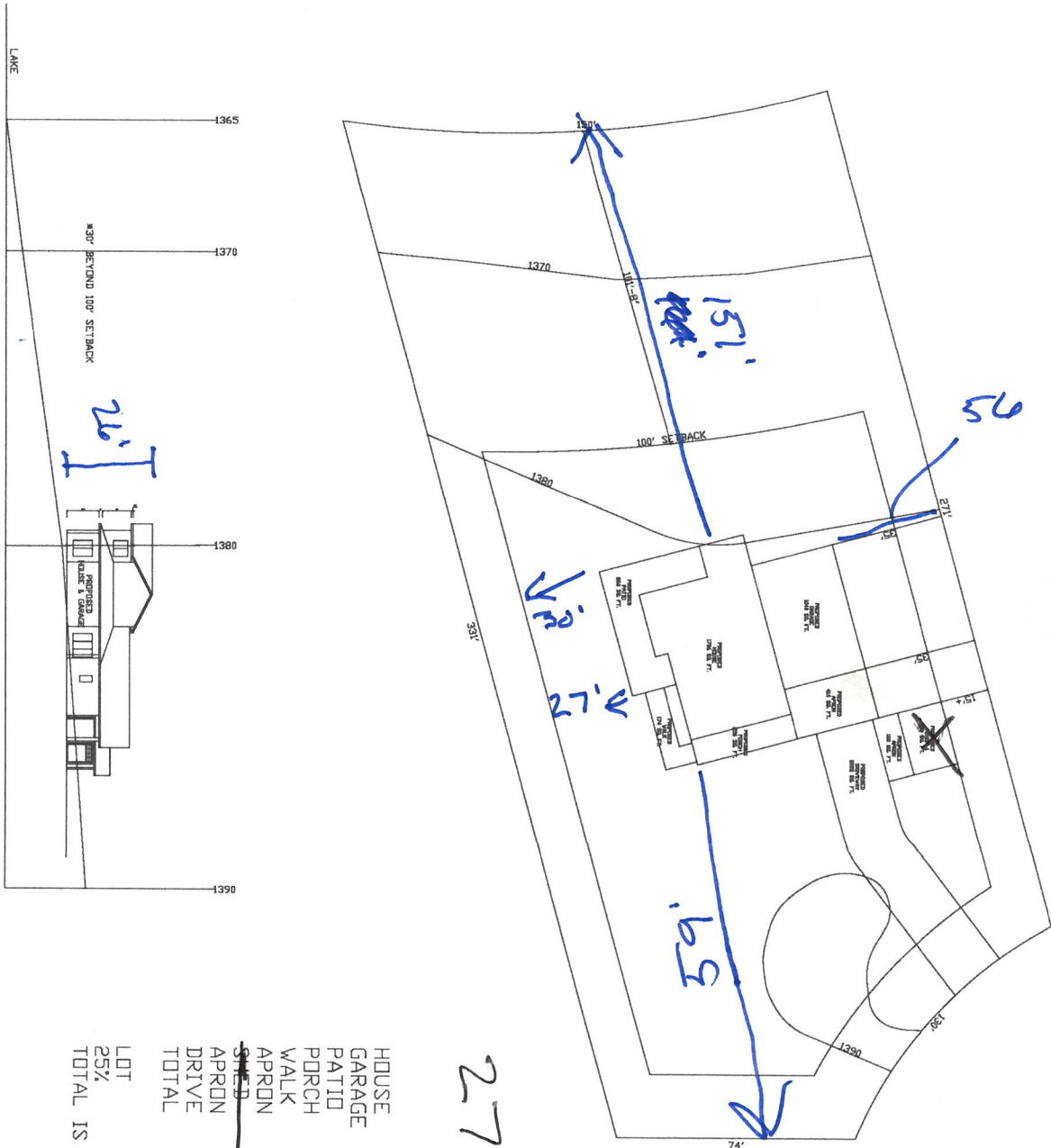

HOUSE	1756	SQ. FT.
GARAGE	1040	SQ. FT.
PATIO	660	SQ. FT.
PORCH	256	SQ. FT.
WALK	174	SQ. FT.
APRON	416	SQ. FT.
<del>SHED</del>	<del>280</del>	<del>SQ. FT.</del>
APRON	160	SQ. FT.
DRIVE	2052	SQ. FT.
TOTAL	6794	SQ. FT.
LOT	48200	SQ. FT.
25%	12050	SQ. FT.
TOTAL IS	14%	OF LOT

27" ~~141~~

Value  
\$4888,705  
\$1889,000  
\$7,667-

## 2024 Construction Permits - Vergas MN

Permit No	Issue Date	Parcel Number	Name	Address	Description	Date Closed	
2021-004-23-25	4/13/2021	82000990269000	Brian & Brenda Tangen	1060 E. Scharf Ave,	Do shoreline work, remove stumps, trees & clean up, riprap		
2022-026-24	7/20/2022	82000990170000	Ben Lankow	339 E Frazee Ave.	Repiar shingles & trim 10/17/23: EXTEND TO 7/20/2024	08.22.2024	
2022-033-24	8/8/2022	82000500009000	Frank Vana	606 E Frazee Ave,	Repair roofing - entry way <b>EXTEND TO 8/8/2024</b>	8.22.2024	
2022-039-24	9/8/2022	82000500188000	Ryan Weibye	1156 Frazee Ave.,	Add patio & hot tub concrete Extended to 9.8.24		
2023-002	2/27/2023	82000990121000	Anthony Boyd	361 S. Unit Ave. ,	Remove 1 shed, move to slab of current shed, build garage	17-Apr	
2023-003	2./27/2023	82000990075000	Dean Haarstick	131 E. Linden St.,	Install-replace windows, repair-replace roof as needed	5.22.24	
2023-004	2/27/2023	82000990164000	City of Vergas	230 Frazee Ave.	Build gazebo-Veterans Memorial site	5.22.24	
2023-005	4/24/2023	82000500037008	Keith Bunkowske	202 S. Town Line RD,	Repair 7 windows & siding house		
2023-009	5/22/2023	82000990076000	Noah Olds	101 E. Linden Ave.,	Do a complete remodel-New windows, siding, facia,sofit.	5.22.24	
					Remove addition & replace with deck		
2023-011	6/26/2023	82000500012002	Key Stone Storage & Rental	235 S Frazee Ave.,	Remodeling windows, siding,all doors, deck in back, staicase,ceiling,		
					sewer pipes and 2 signs		
2023-013	6/14/2023	8200099026900	Brian & Brenda Tangen	1060 E. Scharf Ave	Do shoreline work, remove stumps,a couple of trees & clean up area;	5.22.24	
					also add rip rap to shoreline		
2023-015	7/24/2023	82000500037002	Elissa Novotny	840 E. Scharf Ave.	Riprap shoreline140', 6" - 24", repairing rock. Approx 3'- 4' of riprap	5.22.24	
2023-020	8/28/2023	82000990239000	Randy Schrupp	291 Bennett RD	Concrete slab behind house-walkout		
2023-023	9/25/2023	82000990305000	Josh Hanson	491 Glenn ST.,	Build 40' x 56' house w/walkout, 2 car garage	5.22.24	
2023-025	9/12/2023	82000500003000	Brett Alger	306 1st Ave. N.,	Install new shingles & doors	5.22.24	
2023-032	10/23/2023	82000500010001	Aaron Johnson	411 W. Lake ST.,	Fix signs, concrete in existing garage, garage door, sidewalk,	5.22.24	
2023-033	10/23/2023	82000500038000	John Thiessen	860 E. Scharf Ave.,	Replace deck in same spot	5.22.24	
2023-034	10/23/2023	82000990265000	Terry & Julie Karger	1035 E. Scharf Ave.,	Building new home and attached garage		
PENDING		82000990228000	Michael Rosendahl	96 Park View DR	Alter, add fill to lot	Denied	
2024-001	1/10/2024	82000990148000	Jeff Hanson	451 Pelican Ave.,	Repair shingles, siding, and home repair	8.22.24	
2024-002							
					one 3' x 3' window in house, new front door		
2024-003	3/18/2024	82000500038000	John Thiessen	860 E. Scharf Ave.	Repair, Re-roofing	5.22.24	
2024-004	4/1/2024	82000990303000	Paul & Deb Sonnenberg	511 Glenn ST.,	Build house		600000
2024-005	3/25/2024	82000500035001	Mike Baumgart	520 S. Pelican Ave.,	Install basketball court, finish deck project		
2024-006	4/4/2024	82000990116001	City of Vergas/Vergas Lions	144 W. Pelican Ave.	Replace sign with new sign - Peterson Park	8.22.24	
2024-007	4/8/2024	82000500012006	Summers Construction	100 S. Railway Ave.	Install concrete slab apron in fron of overhead doors	4.22.24	
2024-008	3/14/2024	82000500010000	Sandra Grow	401 W. Lake ST.,	Build concrete steps, small greenhouse (raised bed) garden w/plastic top,		
2024-009	4/22/2024	82000500037005	Donald Allmaras	816 Scharf Ave.,	Rebuild existing cabin in same footprint as existing cabin		50000
2024-010	4/26/2024	82000990059001	Brianna Alley	140 E. Main St.,	Install sign	5.22.24	
2024-011	5/20/2024	82000990173000	Charles Boehm	116 Park View Dr.,	Install riprap		
2024-012	5/20/2024	82000990044000	Carl Hoffmann	106 E. Elm St.,	Demolish, remove addition & install new		
2024-013	5/20/2024	82000990314000	JRMH Holdings	480 Glenn St	Install culvert & build pad		
2024-014	5/20/2024	82000990176000	Matthew Lachowitzer	110 Park View DR.	Build 6' x 12' storage shed		Public Hearing
2024-015	5/20/2024	82000990096000	Lakes Community Coop	101 1st Ave. N.	Remodel as stated on Const. Permit	8.22.24	
2024-016	5/20/2024	82000990226000	Jeff Laney	92 Park view DR	Build pergola & do riprap		
2024-017	6/24/2024	82000990166001	Keith Kuehn	306 E. Frazee Ave,	Build 12'x24' addition on to existing garage, steps & railing on porch		
2024-018	6/11/2024	82000990315000	JRMH Holdings	470 Glenn St	Install culvert		
2024-019	6/11/2024	8200990264000	Elaine Palmer	1025 E. Scharf Ave,	Repair waterproofing foundation		
2024-020	6/24/2024	82000990109000	Katie Galbrecht(McCorquodale)	202 W. Main ST,	Alter shed from tarp to metal		

2024-021	6/24/2024	82000990078000	Matt Engebretson	280 1ST AVE. S.,	Install garden fence,add to existing deck, reshingle garage, install gutters on house		
2024-022	6/24/2024	82000990213001	Ramon Zavala/Allen Krook	104B Altona Ave.	Install shingles on residential single unit		
2024-023	6/24/2024	82000990213000	Ramon Zavala/Tom Bruhn	104A Altona Ave.,	Install shingles on residential single unit		
2024-024	6/24/2024	82000990226000	Jeff Laney	92 Park View DR	Build steps to beach steps		
2024-025	6/24/2024	82000500040000	Cory Severson	820 E. Scharf Ave.	Remove current steps & build 20' wide & 12' deep deck with railing on front of house		
2024-026	7/24/2024	82000990218000	Andrew & Jackie Bunkowske	1220 E. Scharf Ave.,	Moving a shouse onto the property		
2024-027	7/24/2024	82000990261000	Andrew & Rachel Kinneberg	1050 E. Scharf Ave.	Building new single residence		400000
2024-028	8/20/2024	82000500035001	Mike Baumgart	540 S Pelican Ave	Shingling		
2024-029							
2024-030							

Permit Number: \_\_\_\_\_ Date Received: \_\_\_\_\_ Parcel Number: \_\_\_\_\_

**Any questions regarding construction permit please contact City Clerk-Treasurer by calling 218- 302-5996 Ext. 1 or stopping by the city office at 131 Main Street Vergas MN.**

### Construction Permit Application

To the Vergas Planning Commission of the City of Vergas in the County of Otter Tail, State of Minnesota: Application is hereby made by the undersigned for a Construction Permit as provided by City Ordinance as adopted by the City of Vergas.

- GOPHER STATE ONE CALL MUST BE NOTIFIED 48 HOURS PRIOR TO ANY DIGGING, CALL 1-800-252-1166 AS REQUIRED BY MINNESOTA STATE LAW.
- **Before the construction permit will be reviewed the following must be completed.**

NA

- ☐ ☐ Identify and describe the work to be covered by the permit for which application is being made.
- ☐ ☐ Sketch of the proposed project (Site Plan) including current and proposed structures.
  - ☐ Note the lot size and dimensions and location of proposed project.
- ☐ ☐ Blueprint or Design Drawings must be submitted for any new construction, addition or remodel.
- ☐ ☐ All Property Lines staked
- ☐ ☐ Proposed building site staked.
- ☐ ☐ If along lakeshore –
  - ☐ Ordinary High-Water Level (OHWL) staked.
  - ☐ Current picture of lakeshore must be provided.
  - ☐ Copy of DNR permit for work in public waters.
  - ☐ Wetland Conservation Act Review area marked.

- **All Electrical work MUST have an electrical permit. That must be obtained separately from a MN State Contract Electrical Inspector (218)342-3345 or (218)849-6059.**

Property Description:

Lot \_\_\_\_\_, Block \_\_\_\_\_, Addition \_\_\_\_\_

Property: Width \_\_\_\_\_ feet, Length \_\_\_\_\_ feet

Must supply City with a \$1,000 deposit for tar break up. City will reimburse \$1,000 when project complete and street is approved by Utilities Superintendent.

PLEASE NOTE: WITH ANY NEWLY CONSTRUCTED HOME, THERE ARE FEES FOR START UP OF UTILITIES. WATER HOOK-UP ASSESSMENT IS \$750.00, SEWER IS \$750.00.

Name of Applicant: \_\_\_\_\_

Address of Construction Project: \_\_\_\_\_

Mailing Address: \_\_\_\_\_ Phone: \_\_\_\_\_

1. Permit to (CIRCLE ONE)

Addition    Alter    Build    Demolish    Install    Move    Remodel    Repair

Description of work to be done: \_\_\_\_\_

Will any of the following be included in your project:

☐ Driveway    ☐ Culvert    ☐ Tar break-up    ☐ Grading on parcel

2. Proposed use of building: (CIRCLE ONE)    Residential    Commercial

3. **VALUATION** (not just your cost) of work being completed: \$ \_\_\_\_\_  
Building Contractor:

Name: \_\_\_\_\_ License Number: \_\_\_\_\_ Phone: \_\_\_\_\_

Plumber: (must have MN License)

Name: \_\_\_\_\_ License Number: \_\_\_\_\_ Phone: \_\_\_\_\_

Electrician:

Name: \_\_\_\_\_ License Number: \_\_\_\_\_ Phone: \_\_\_\_\_

Certification: I hereby certify that I am the applicant herein and that the information given above and/or any exhibits submitted herewith is in all respects true and accurate to the best of my knowledge and belief, and further, if this permit is granted, said construction will comply with plans and specifications herewith submitted and applicable requirements of the City of Vergas. I am aware that **no construction** shall begin until the Zoning official has approved the plans and revisions the site plan if necessary and has indicated approval to begin.

I am the (CIRCLE ONE) OWNER LESSEE PURCHASER AGENT

4. **APPLICANT’S**

SIGNATURE: \_\_\_\_\_ DATE: \_\_\_\_\_

Permit expires in one year if project is not complete, please reapply for permit.  
By signing this application, you are giving City employees and representatives permission to inspect your property.

**CONSTRUCTION APPLICATION SITE PLAN DESIGN**  
**Provided on separate sheet must include the following.**

I do hereby say that the facts stated by me in the site application are true to the best of my knowledge and belief. Please be aware that **no construction** shall begin until the Zoning official has approved the plans and revisions the site plan if necessary and has indicated approval to begin.

\_\_\_\_\_  
Signature of Applicant Date Zoning Official Date

City of Vergas has 60 days to approve or deny a permit. The date begins when all documents have been submitted to the city. Permits are valid for one year.

\*\*\*\*\*

**FOR OFFICE USE ONLY**

\$ \_\_\_\_\_ Water Hook-up \$ \_\_\_\_\_ Sewer Hook-up  
\$ \_\_\_\_\_ Permit Fee \$ \_\_\_\_\_ Tar Break Up Deposit  
\$ \_\_\_\_\_ Total Fees

Receipt # \_\_\_\_\_ Date Paid \_\_\_\_\_, 20\_\_

\_\_\_\_\_  
Signature: \_\_\_\_\_ Date: \_\_\_\_\_, 20\_\_  
(Permitting Authority)  
Date Approved by Planning Commission or Clerk-Treasurer: \_\_\_\_\_, 20\_\_

**Planning Commission**  
**2024 August Planning Commission and Public Hearings**  
**Government Services Center & Zoom Id number 267-094-2170**  
**password 56587**  
**5:30 PM on Monday, August 26, 2024**

**10. Old Business**

---

A. Ordinances-proposed Vergas Basic Code  
B. Lake Shore Management Ordinance  
C. Nuisance Properties within Vergas  
D. Vergas Zoning Map  
E. 2024-5 Planning Commission Budget  
F. Attached Accessory Structures

**Files Attached**

---

- 2024 Nuisance Notices.pdf
- Nuisance - 350 S Pelican Ave.pdf
- Nuisance - sign.pdf
- Sample- Park Rapids Ordinance 615 (1).pdf
- 2024 Planning Commission Budget.pdf
- Nuisance - camper.pdf

Planning Commission  
Nuisance Letters  
Spreadsheet as of 8/26/2024

<u>Parcel Number</u>	<u>Owner</u>	<u>Rentor</u>	<u>Address</u>	<u>Mailing Address</u>	<u>City</u>	<u>State</u>	<u>Zip</u>	<u>Reason for Letter</u>	<u>DATE Planning Commission requested</u>	<u>Date Letter Sent</u>	<u>Responses</u>	<u>DATE Planning Commission removed</u>	<u>Date Second Letter Sent</u>
82000990120000	Clifford Moe		101 E Mill Street	PO Box 242	Vergas	MN	56587	Chickens	6/24/2024	7/17/2024	hold to review ordinance		
82000990127000	Tony Licence		350 S Pelican Ave		Vergas	MN	56587	Unlicensed vehicles	8/26/2024				
					Vergas	MN	56588	Sign	8/26/2024				
82000990120000	Clifford Moe		101 E Mill Street	PO Box 242	Vergas	MN	56587	Camping on property	8/26/2024				



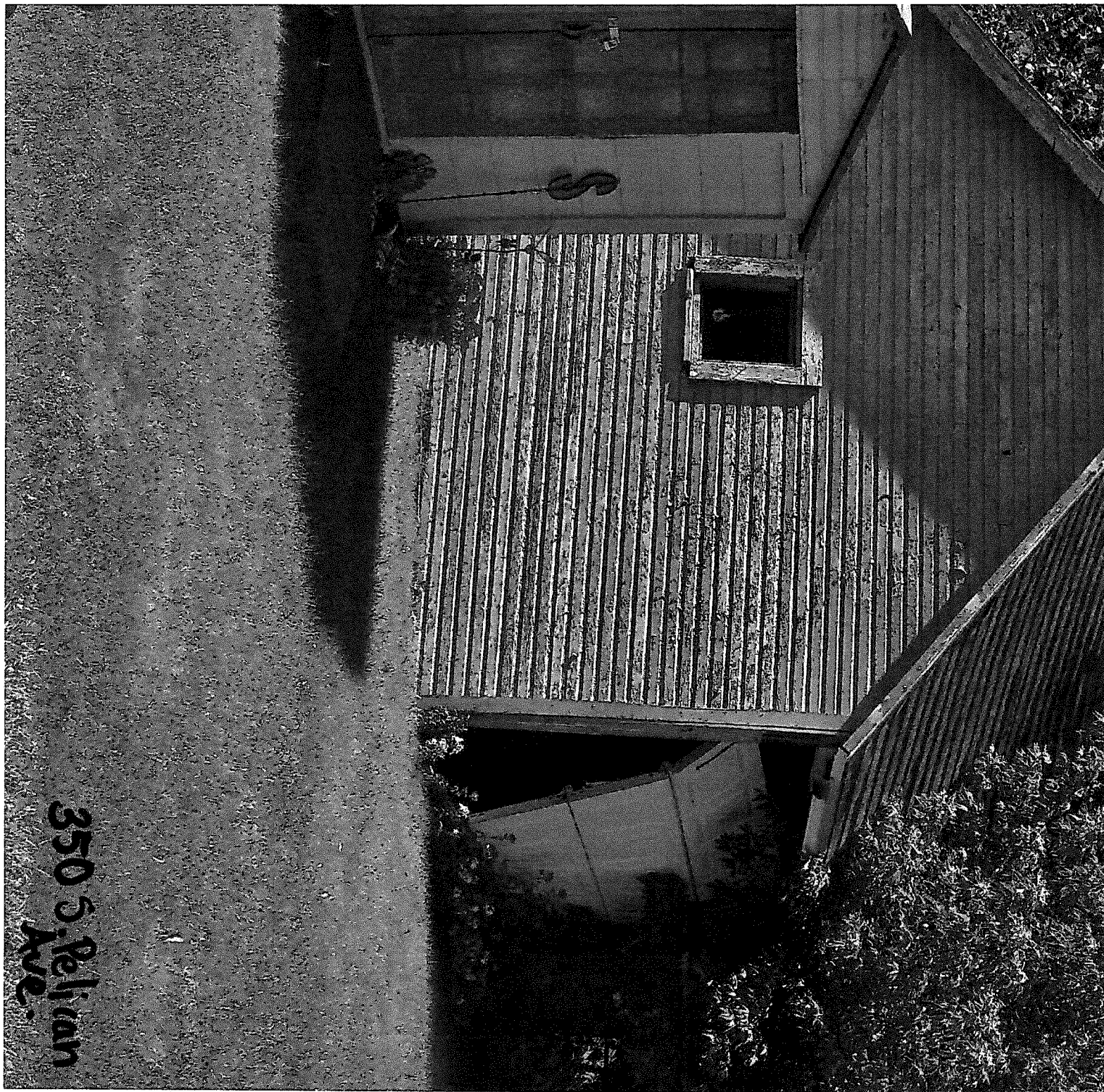

350 S. Pelican  
Ave.





**ORDINANCE NO: 615**  
**AN ORDINANCE AMENDING CHAPTER 151: ZONING, OF THE PARK RAPIDS**  
**CITY CODE**

**The City Council of the City of Park Rapids does ordain that** (new material is underlined; deleted material is ~~lined out~~; sections which are not proposed to be amended are omitted; and sections which are only proposed to be re-numbered are only set forth below as to their number and title):

SECTION 1. Park Rapids Code, Chapter 151.115: Accessory Uses and Structures, is deleted in its entirety and hereby amended as follows:

**§ 151.115 ACCESSORY USES AND STRUCTURES.**

(A) All accessory structures shall comply with the following standards:

- (1) No building permit for an accessory structure shall be issued prior to issuance of a building permit for the principal building to which it is accessory, except one accessory structure with a footprint not exceeding one-hundred-twenty (120) square feet and not on a permanent foundation may be permitted and constructed prior to the permitting of the principal building.
- (2) All accessory buildings attached to the principal building on a lot, shall be made structurally a part thereof and shall comply in all respects with the requirements of this chapter applicable to the principal building.
- (3) No accessory structure incidental to a dwelling shall exceed 3,000 square feet, without a conditional use permit.
- (4) Accessory structures attached to a dwelling shall have a minimum roof pitch of 6/12, except as allowed by a conditional use permit.
- (5) No additions shall be allowed to nonconforming accessory structures.

(B) Accessory structures and uses in residential districts shall comply with the following standards, in addition to those in (A):

- (1) Private garages on residential properties are intended for the storage of private passenger vehicles of the family resident upon the premises; in which no business, service, or industry is carried on. An exception is made for home occupations that meet the requirements of § 151.146.
- (2) All detached accessory buildings shall be located in the side or rear yards.
- (3) The maximum footprint of a detached accessory structure shall be based on the following lot to accessory building footprint ratio: for every ten (10) square feet of lot, one (1) square foot of accessory building footprint is allowed.
- (4) The maximum footprint of an accessory structure attached to a dwelling shall not exceed seventy-five (75) percent of the combined footprint of the accessory structure and dwelling (decks, porches, and other non-enclosed spaces shall not count towards the calculation of combined footprint), except as allowed by a conditional use permit.
- (5) If the footprint of an accessory structure attached to a dwelling exceeds sixty (60) percent of the combined footprint of the accessory structure and dwelling (decks, porches, and other non-enclosed spaces shall not count towards the calculation of combined footprint) the following additional standards shall

apply to the entire combined structure, except as allowed by a conditional use permit:

- a. Each wall of the combined structure must contain at least one egress window for every fifteen (15) full feet of the wall's length.
- b. The combined structure must use consistent architectural features such as, but not limited to, wainscoting, board and batten for portions of the wall, two-tone color schemes, residential design garage doors or other similar features throughout that ensure visual cohesiveness with the residential character of the area.
- c. Roof eaves must extend at least eighteen (18) inches beyond the two longest walls of the building and twelve (12) inches beyond other walls.

(C) Accessory structures and uses in business and industrial districts shall comply with the following standards:

- (1) Accessory structures and uses may occupy any of the ground areas which the principal building is permitted to occupy, except as provided herein.
- (2) Buildings for parking attendants, gate houses, transformer buildings, and other similarly used accessory structures may be located anywhere in the front or side yard in Districts I-1 and B-1 with no setback requirement except that they shall not be located within the sight triangle at road intersections.
- (3) Parking of automobiles and other motor vehicles is permitted in the front and side yards in Districts I-1 and B-1 provided a greenbelt of eight (8) feet in width and the entire length of the area used for parking (except for where driveway approaches are located) is installed.

SECTION 2. Park Rapids Code, Chapter 151.147: Standards for Single-Family Dwellings, is hereby amended as follows:

**§ 151.147 STANDARDS FOR SINGLE-FAMILY DWELLINGS.**

The following standards apply to all single-family dwelling units, unless specifically exempted.

(A) All single-family dwellings shall have a minimum floor area of 800 square feet on the main level. Attached garages, decks, porches, and other non-habitable spaces shall not count towards the 800 square foot minimum.

(B) All single-family dwelling units, except mobile homes in mobile home parks, shall be attached to a permanent foundation with frost protection as per state building code.

(C) All single-family dwelling units, except mobile homes in mobile home parks, shall have a minimum width of 20 feet and meet ~~current~~ all applicable ordinances, laws, and building codes.

SECTION 3. This Ordinance shall take effect upon its passage and publication.

Passed by the City Council of the City of Park Rapids, Minnesota, this 14<sup>th</sup> day of June 2022.

(SEAL)

---

Mayor Ryan Leckner

Attest:

---

Beret Ramstad Skoyles  
City Clerk

First Reading: The 24<sup>th</sup> day of May 2022.  
Second Reading: The 14<sup>th</sup> day of June 2022.  
Published: The 22<sup>nd</sup> day of June 2022.

	<b><u>2024 Budget</u></b>	<b><u>Spent</u></b>	<b><u>Balance</u></b>	<b><u>Item</u></b>	<b>Proposed 2025 Budget</b>
Payroll	\$2,500.00	\$2,000.00	\$500.00		\$3,500.00
Planning & Zoning (41910)	\$1,000.00	\$1,595.88	-\$595.88	GIS Mapping	\$1,000.00
				24 Basic Code Books	
				Form Update	\$2,000.00
Engineer (303)	\$30,000.00	\$10,454.79	\$19,545.21		\$50,000.00
Gravel Pit Survey	\$9,000.00	\$7,299.88	\$1,700.12		\$9,000.00
Totals	\$42,500.00	\$14,050.67			\$65,500.00

Engineering:

Staking Sunset & E Lake St	\$1,463.75
1,000 feet of lakeshore	\$202.50
Gravel Pit Survey	\$1,299.88
City Center Parking Lot	\$4,394.27
Gravel Pit Survey	\$6,000.00
City Center Parking Lot	\$3,000.00
Engineering:	\$1,394.27

\*Would like to budget for 14 meetings (Reg. and Public Hearings)

\*Electronic Forms



