

Fee Paid \$30.00

Owner: Bruce Schlauderaff

Applicant: Bruce Schlauderaff

General Contractor: Bruce Schlauderaff

No. 2025-026

City of Vergas

Construction Permit

IN CONSIDERATION OF The statements and representations made by Bruce Schlauderaff Applicant, in regards to address 301 S Unit Dr., Vergas, MN in the application therefore duly filed in this office, which application is hereby made a part hereof, PERMISSION IS HEREBY GRANTED TO said Bruce Schlauderaff as contractor to 8' X 10' plastic shed with metal frame being moved into yard, as described.

Plat or addition 82000990134000 which tract is of the size and area specified in said application.

This permit is granted upon the express conditions that said owner or the person to whom it is granted, and his contractors, agents, workmen and employees, shall comply in all respects with the ordinances of the City of Vergas; that it does not cover the use of public property, such as streets, sidewalks, alleys, etc., for which special permits must be secured; and that it does not cover the following;
for which special permits must be secured.

(Electrical work, plumbing, heating, plastering, ect. If such there be)

Given under the hand of the Mayor of said City of Vergas and its corporate seal and attested by its Clerk this 28th day of July 2025

Attest:

Clerk

Mayor

Permit Expires in one year

Receipt of Construction Permit from the City of Vergas does not relieve the applicant of any Local, County or State permits.

Permit Number: 2025-026 Date Received: 6/30/25 Parcel Number: 82660990134000

Any questions regarding construction permit please contact City Clerk-Treasurer by calling
218- 302-5996 Ext. 1 or stopping by the city office at 131 Main Street Vergas MN.

Construction Permit Application

To the Vergas Planning Commission of the City of Vergas in the County of Otter Tail, State of Minnesota: Application is hereby made by the undersigned for a Construction Permit as provided by City Ordinance as adopted by the City of Vergas.

- GOPHER STATE ONE CALL MUST BE NOTIFIED 48 HOURS PRIOR TO ANY DIGGING, CALL 1-800-252-1166 AS REQUIRED BY MINNESOTA STATE LAW.
- Before the construction permit will be reviewed the following must be completed.

NA

- ☐ ☒ Identify and describe the work to be covered by the permit for which application is being made.
- ☐ ☐ Sketch of the proposed project (Site Plan) including current and proposed structures.
 - ☐ Note the lot size and dimensions and location of proposed project.
- ☒ ☐ Blueprint or Design Drawings must be submitted for any new construction, addition or remodel.
- ☒ ☐ All Property Lines staked
- ☒ ☐ Proposed building site staked.
- ☒ ☐ If along lakeshore –
 - ☐ Ordinary High-Water Level (OHWL) staked.
 - ☐ Current picture of lakeshore must be provided.
 - ☐ Copy of DNR permit for work in public waters.
 - ☐ Wetland Conservation Act Review area marked.

- All Electrical work MUST have an electrical permit. That must be obtained separately from a MN State Contract Electrical Inspector (218)342-3345 or (218)849-6059.

Property Description:

Lot _____, Block _____, Addition _____
Property: Width _____ feet, Length _____ feet

Must supply City with a \$1,000 deposit for tar break up. City will reimburse \$1,000 when project complete and street is approved by Utilities Superintendent.

PLEASE NOTE: WITH ANY NEWLY CONSTRUCTED HOME. THERE ARE FEES FOR START UP OF UTILITIES. WATER HOOK-UP ASSESSMENT IS \$750.00. SEWER IS \$750.00.

Name of Applicant: Bruce Schlauderaff

Address of Construction Project: 301 UNIT AVE S.

Mailing Address: Same Phone: 218-849-2071 - Kim

1. Permit to (CIRCLE ONE)

Addition Alter Build Demolish Install Move Remodel Repair

Description of work to be done: 8 foot by 10 foot Plastic Shed with metal frame to be moved in to yard

Will any of the following be included in your project:

☐ Driveway ☐ Culvert ☐ Tar break-up ☐ Grading on parcel
2. Proposed use of building: (CIRCLE ONE) Residential Commercial

3. VALUATION (not just your cost) of work being completed: \$ 1,000
Building Contractor:

Name: _____ License Number: _____ Phone: _____

Plumber: (must have MN License)

Name: _____ License Number: _____ Phone: _____

Electrician:

Name: _____ License Number: _____ Phone: _____

Certification: I hereby certify that I am the applicant herein and that the information given above and/or any exhibits submitted herewith is in all respects true and accurate to the best of my knowledge and belief, and further, if this permit is granted, said construction will comply with plans and specifications herewith submitted and applicable requirements of the City of Vergas. I am aware that **no construction** shall begin until the Zoning official has approved the plans and revisions the site plan if necessary and has indicated approval to begin.

I am the (CIRCLE ONE) OWNER LESSEE PURCHASER AGENT

4. APPLICANT'S
SIGNATURE: _____

DATE: 6-25-2025

Permit expires in one year if project is not complete, please reapply for permit.

By signing this application, you are giving City employees and representatives permission to inspect your property.

CONSTRUCTION APPLICATION SITE PLAN DESIGN Provided on separate sheet must include the following.

I do hereby say that the facts stated by me in the site application are true to the best of my knowledge and belief. Please be aware that **no construction** shall begin until the Zoning official has approved the plans and revisions the site plan if necessary and has indicated approval to begin.

Signature of Applicant _____ Date _____

Zoning Official _____ Date _____

City of Vergas has 60 days to approve or deny a permit. The date begins when all documents have been submitted to the city. Permits are valid for one year.

FOR OFFICE USE ONLY

\$ _____ Water Hook-up

\$ _____ Sewer Hook-up

\$ 30 - Permit Fee

\$ _____ Tar Break Up Deposit

\$ 30 - Total Fees

Receipt # 1166285 Date Paid 6/30/25, 20__

Signature: _____ Date: _____, 20__

(Permitting Authority)

Date Approved by Planning Commission or Clerk-Treasurer: _____, 20__

CONSTRUCTION APPLICATION SITE PLAN DESIGN

1. Please identify and describe the work to be covered by the permit for which application is being made on the line provided below:

Shed being moved on

2. Please sketch the proposed project on the graph below. Describe the land on which the Proposed work is to be done (note the lot size and dimensions and locations of proposed project).

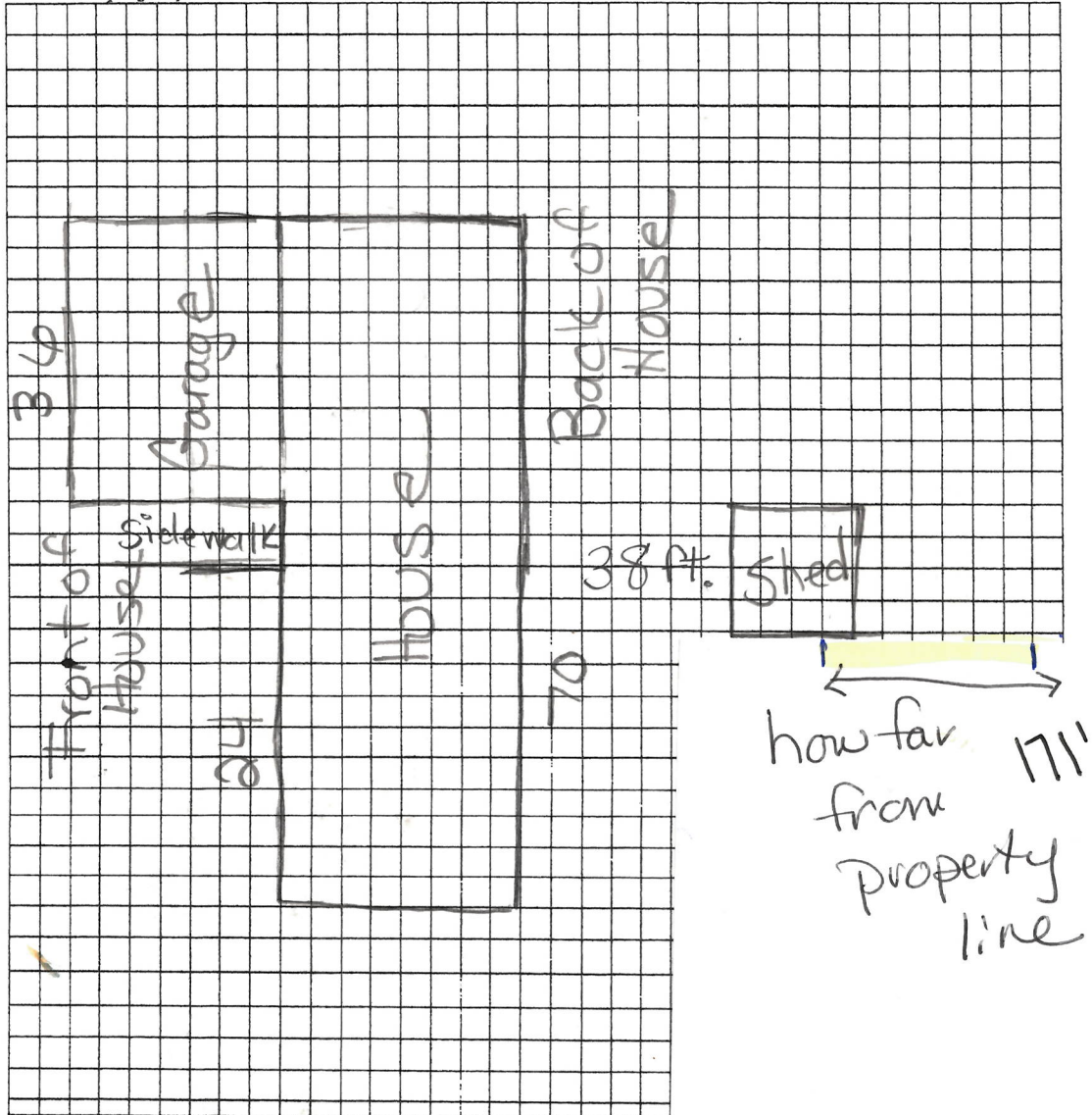

I do hereby say that the facts stated by me in the above site application and belief. Please be aware that no construction shall begin until the Z and revisions the site plan if necessary, and has indicated approval to b

Signature of Applicant

Date

Zonin
Form a

