



National Pollutant Discharge Elimination System/State Disposal System

MN0025097

Permittee: City of Vergas

Facility name: Vergas Wastewater Treatment Facility

Receiving water: Unnumbered Wetland - Class 2D, 3, 4A, 4B, 5, 6 water; Unassessed - Class 2Bg, 3, 4A, 4B, 5, 6 water; Otter Tail River - Class 1C, 2Bdg, 3, 4A, 4B, 5, 6 water

Township: Candor **County:** Otter Tail

Issuance date:

Expiration date:

The state of Minnesota, on behalf of its citizens through the Minnesota Pollution Control Agency (MPCA), authorizes the Permittee to operate a disposal system at the facility named above and to discharge from this facility to the receiving water named above, in accordance with the requirements of this permit.

The goal of this permit is to reduce pollutant levels in point source discharges and protect water quality in accordance with the U.S. Clean Water Act, Minnesota statutes and rules, and federal laws and regulations.

Although this permit is effective on the issuance date identified above, the limits and monitoring requirements are not effective until XX/01/XXXX. This permit is effective on the issuance date identified above. This permit expires at midnight on the expiration date identified above.

Signature:

[Type e-Signature]

This document has been electronically signed.

for the Minnesota Pollution Control Agency

Paul C. Scheirer, Supervisor
Northeast/Northwest Regional Unit
Municipal Division

Submit eDMRs

Submit via the MPCA e-Services at
https://rsp.pca.state.mn.us/TEMPO_RSP/Orchestrate.do?initiate=true

Submit WQ reports to:

Electronically: wq.submittals.mPCA@state.mn.us

Include *Water quality submittals form*:
<https://www.pca.state.mn.us/sites/default/files/wq-wwprm7-71.docx>

Or, by mail:

Attention: WQ Submittals Center
Minnesota Pollution Control Agency
520 Lafayette Road North
St. Paul, MN 55155-4194

*Whole Effluent Testing (WET) and Pretreatment Annual Reports
must be mailed to the WQ Submittals Center*

Questions on this permit?

For eDMR and other permit reporting issues, use the directory listed at the bottom of the DMR page:

<https://www.pca.state.mn.us/water/discharge-monitoring-reports>

For specific permit requirements, contact your compliance staff:

<https://www.pca.state.mn.us/water/wastewater-compliance-and-enforcement-staff-contacts>

Wastewater Permit Program general questions, contact:

MPCA, 651-282-6143 or 1-800-657-3938.

Table of Contents

	Page
1. Permitted facility description.....	3
2. Location map of permitted facility.....	4
3. Flow diagram.....	5
4. Summary of stations and station locations.....	6
5. Permit requirements.....	7
6. Submittal action summary	26
7. Limits and monitoring.....	28

DRAFT

1. Permitted facility description

The Vergas Wastewater Treatment Facility (Facility) is located at 411 Old Detroit Rd, Vergas, Minnesota 56587, Otter Tail County.

The Facility has a controlled discharge (SD001) to an unnamed wetland (Class 2D, 3D, 4C, 5, 6 water) and also has rapid infiltration basins. The Facility is a Class D facility.

The Facility is designed to treat:

- An average wet weather (AWW) flow of 0.046 million gallons per day (MGD)
- 5-day carbonaceous biochemical oxygen demand (CBOD5) of 150 mg/l

Major components of the Facility include:

- Effluent Disposal - three rapid infiltration basins
- Primary treatment - primary stabilization pond
- Secondary Stabilization Pond

The application indicates that the existing treatment system consists of a two cell stabilization pond system and three rapid infiltration basins (RIBs). The primary pond is 2.48 acres while the secondary pond is 1.74 acres. The pond system provides a total detention time of 120 days. There are three RIBs with two of the basins being 0.96 acres each and one basin being 0.99 acres. This permit allows up to 12.20 million gallons per year to be applied to the RIBs. There are six piezometers around the RIBs that are used to assist with loading to the RIBs. Approximately 4.60 million gallons can be discharged through a controlled discharge from SD001 to an unnamed wetland (Class 2D, 3D, 4C, 5, 6 water) within the spring and fall discharge windows. There is a draitile discharge that discharges to an unnamed wetland at groundwater station GW007.

The Facility is further described in plans and specifications on file with the MPCA and Larsen-Peterson and Associates, Inc. in Detroit Lakes, Minnesota.

Changes to the Facility may result in an increase in pollutant loading to surface waters or other causes of degradation to surface waters. If a change to the Facility will result in a net increase in pollutant loading or other causes of degradation that exceed the maximum loading authorized through conditions specified in the existing permit, the changes to the Facility are subject to antidegradation requirements found in Minn. R. 7050.0250 to 7050.0335.

This Permit also complies with Minn. R. 7053.0275 regarding anti-backsliding.

Any point source discharger of sewage, industrial, or other wastes for which a NPDES permit has been issued by the MPCA that contains effluent limits more stringent than those that would be established by Minn. R. 7053.0215 to 7053.0265 shall continue to meet the effluent limits established by the permit, unless the permittee establishes that less stringent effluent limits are allowable pursuant to federal law, under section 402(o) of the Clean Water Act, United States Code, title 33, section 1342.]

Permit issued:
Permit expires:

MN0025097
Page 4 of 36

2. Location map of permitted facility

Map of Permitted Facility

MN0025097: Vergas Wastewater Treatment Facility
T137N R41W Section 24
Vergas, Otter Tail County, Minnesota

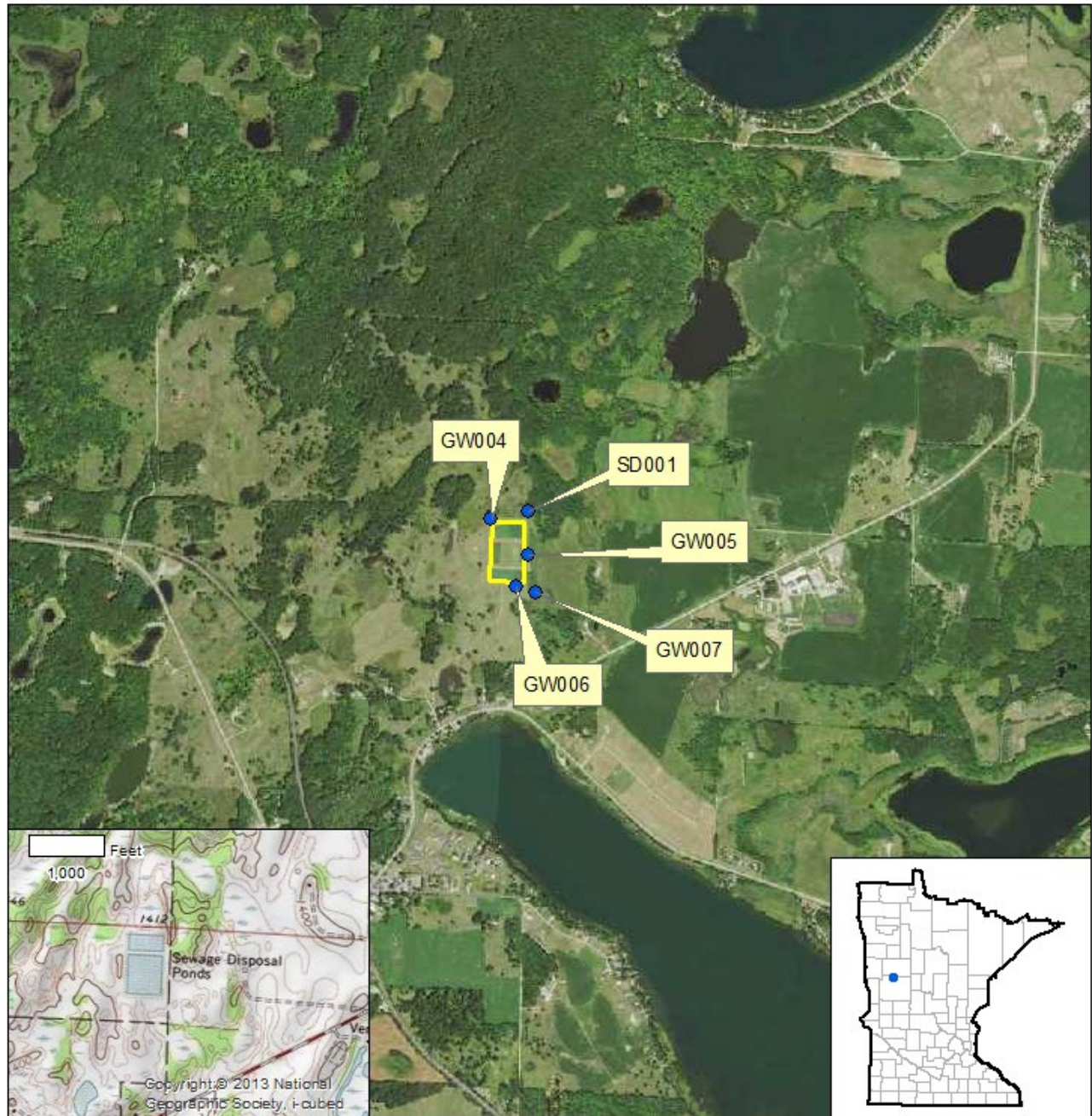

Map produced by: MPCA Staff, 8/10/2021
Scale: 1:24,000

3. Flow diagram

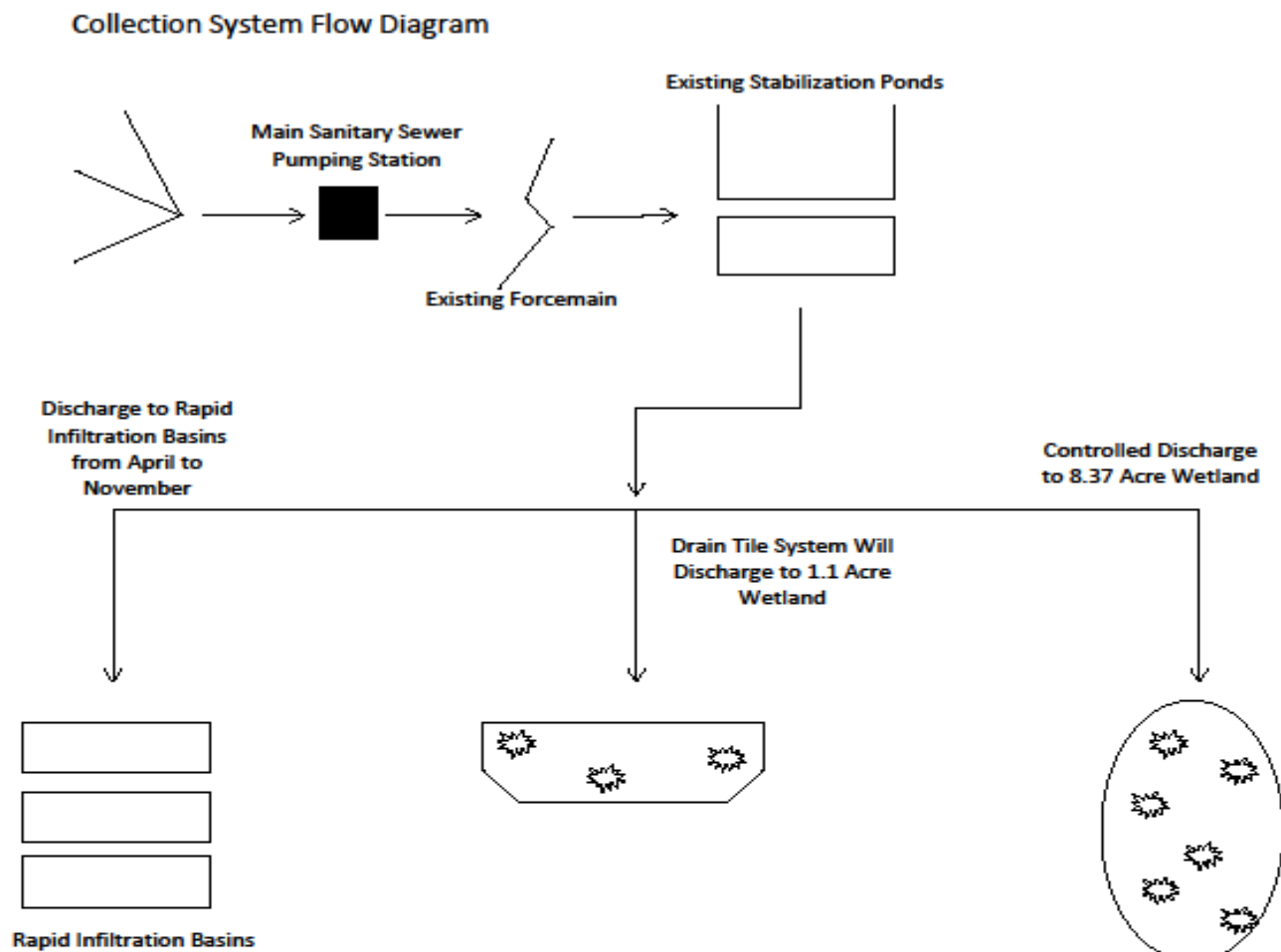

4. Summary of stations and station locations

Station	Type of station	Local name	PLS location
GW 004	Well, Upgradient	Northwest corner of primary (upgradient)	T137N, R41W, S24, NE Quarter of the NE Quarter
GW 005	Well, Downgradient	East of Infiltration Basin #3 (downgradient)	T137N, R41W, S24, NE Quarter of the NE Quarter
GW 006	Well, Downgradient	South of Primary Pond #2 (downgradient)	T137N, R41W, S24, NE Quarter of the NE Quarter
GW 007	Tile Line Monitoring	Draintile Discharge to wetland (SE)	T137N, R41W, S19, NW Quarter of the NW Quarter
SD 001	Effluent To Surface Water	Alternate discharge to north wetland	T137N, R41W, S24, NE Quarter of the NE Quarter
WS 001	Influent Waste	Influent Waste Stream	T137N, R41W, S24, SE Quarter
WS 002	Intermediate: WW to Land	Effluent to Basins During Discharge	T137N, R41W, S24, NE Quarter of the NE Quarter

5. Permit requirements

GW 004	Well, Upgradient	
		Groundwater Well: Monitoring Requirements
	5.1.1	The Permittee shall submit a monthly DMR : Due by 21 days after the end of each calendar month following permit issuance. [Minn. R. 7001.0150, Subp. 2(B)]
	5.1.2	The Permittee shall submit monitoring results in accordance with the limits and monitoring requirements for this station. If conditions are such that no sample can be acquired, the Permittee shall report "No Flow" or "No Discharge" on Discharge Monitoring Report (DMR) and shall add a Comments attachment to the DMR detailing why the sample was not collected. [Minn. R. 7001.0150, Subp. 2(B)]
GW 005	Well, Downgradient	
		Groundwater Well: Monitoring Requirements
	5.2.1	The Permittee shall submit a monthly DMR : Due by 21 days after the end of each calendar month following permit issuance. [Minn. R. 7001.0150, Subp. 2(B)]
	5.2.2	The Permittee shall submit monitoring results in accordance with the limits and monitoring requirements for this station. If conditions are such that no sample can be acquired, the Permittee shall report "No Flow" or "No Discharge" on Discharge Monitoring Report (DMR) and shall add a Comments attachment to the DMR detailing why the sample was not collected. [Minn. R. 7001.0150, Subp. 2(B)]
GW 006	Well, Downgradient	
		Groundwater Well: Monitoring Requirements
	5.3.1	The Permittee shall submit a monthly DMR : Due by 21 days after the end of each calendar month following permit issuance. [Minn. R. 7001.0150, Subp. 2(B)]
	5.3.2	The Permittee shall submit monitoring results in accordance with the limits and monitoring requirements for this station. If conditions are such that no sample can be acquired, the Permittee shall report "No Flow" or "No Discharge" on Discharge Monitoring Report (DMR) and shall add a Comments attachment to the DMR detailing why the sample was not collected. [Minn. R. 7001.0150, Subp. 2(B)]
GW 007	Tile Line Monitoring	
		Groundwater Well: Stabilization Pond Tile Line to Surface Water Requirements
	5.4.1	The Permittee shall submit a monthly DMR : Due by 21 days after the end of each calendar month following permit issuance. [Minn. R. 7001.0150, Subp. 2(B)]
	5.4.2	Sampling Location. [Minn. R. 7001.0150, Subp. 2(B)]
	5.4.3	Samples for Station GW007 shall be taken from the final outlet structure for the tile line discharge. [Minn. R. 7001.0150, Subp. 2(B)]
	5.4.4	The Permittee shall submit monitoring results in accordance with the limits and monitoring requirements for this station. If conditions are such that no sample can be acquired, the Permittee shall report "No Flow" or "No Discharge" on Discharge Monitoring Report (DMR) and shall add a Comments attachment to the DMR detailing why the sample was not collected. [Minn. R. 7001.0150, Subp. 2(B)]
SD 001	Effluent To Surface Water	

		Surface Discharge: Minor Stabilization Pond Effluent Requirements
	5.5.1	The Permittee shall submit a monthly DMR : Due by 21 days after the end of each calendar month following permit issuance. [Minn. R. 7001.0150, Subp. 2(B)]
	5.5.2	Sampling Location. [Minn. R. 7001.0150, Subp. 2(B)]
	5.5.3	Samples for Station SD001 shall be taken at the final cell outlet control structure prior to discharging into the wetland complex. [Minn. R. 7001.0150, Subp. 2(B)]
	5.5.4	The Permittee shall submit monitoring results in accordance with the limits and monitoring requirements for this station. If conditions are such that no sample can be acquired, the Permittee shall report "No Flow" or "No Discharge" on Discharge Monitoring Report (DMR) and shall add a Comments attachment to the DMR detailing why the sample was not collected. [Minn. R. 7001.0150, Subp. 2(B)]
		Facility Specific Requirements
	5.6.5	Monitoring with a frequency of once per half year and an effective period of Jan-Dec shall be taken once during the spring discharge event and once during the fall discharge event. See the acceptable discharge period requirements in the Permit for information on spring and fall discharge events. Permittees must report the spring and fall discharge results on the DMR that reflects when they took each sample. If Permittees did not complete the half-year monitoring during the current monitoring period, Permittees shall leave the boxes blank on the Sample Values and DMR form and include a comment on the DMR indicating whether they already fulfilled half-year monitoring or will complete monitoring later during the half-year. Permittees shall not report "0" or "N/A" in the DMR parameter field. [Minn. R. 7001]
WS 001	Influent Waste	
		Waste Stream: Stabilization Pond Influent Requirements
	5.7.1	The Permittee shall submit a monthly DMR : Due by 21 days after the end of each calendar month following permit issuance. [Minn. R. 7001.0150, Subp. 2(B)]
	5.7.2	Sampling Location. [Minn. R. 7001.0150, Subp. 2(B)]
	5.7.3	Samples for Station WS001 shall be collected at a point representative of the total influent flow to the system. [Minn. R. 7001.0150, Subp. 2(B)]
	5.7.4	The Permittee shall submit monitoring results in accordance with the limits and monitoring requirements for this station. If conditions are such that no sample can be acquired, the Permittee shall report "No Flow" or "No Discharge" on Discharge Monitoring Report (DMR) and shall add a Comments attachment to the DMR detailing why the sample was not collected. [Minn. R. 7001.0150, Subp. 2(B)]
		Facility Specific Requirements
	5.8.5	Parameters that have a monitoring frequency of once per quarter and an effective period of Mar, Jun, Sep, Dec can be sampled any time during that calendar quarter but must be reported on the designated month's DMR (e.g. the sample for the first calendar quarter of Jan-Mar will be reported on the March DMR). [Minn. R. 7001]
WS 002	Intermediate: WW to Land	
		Waste Stream: Effluent to Rapid Infiltration Basin Requirements
	5.9.1	The Permittee shall submit a monthly DMR : Due by 21 days after the end of each calendar month following permit issuance. [Minn. R. 7001.0150, Subp. 2(B)]
	5.9.2	Sampling Location. [Minn. R. 7001.0150, Subp. 2(B)]
	5.9.3	Samples for Station WS002 shall be collected from a point representative of the flow prior to the Rapid Infiltration Basins. [Minn. R. 7001.0150, Subp. 2(B)]

	5.9.4	Sampling for station WS002 is required only during periods of discharge to the Rapid Infiltration Basins. If there is no discharge during the reporting period, the Permittee shall check the "No Discharge" box on the Discharge Monitoring Report (DMR). [Minn. R. 7001.0150, Subp. 2(B)]
MN0025097	Vergas WWTP	
		Groundwater Station General Requirements
	5.10.1	Analysis Requirements. [Minn. R. 7001]
	5.10.2	If sampling for these parameters is required, Dissolved Oxygen, pH, Specific Conductance, Temperature and Total Residual Chlorine analyses shall be conducted within 15 minutes of sample collection. [Minn. R. 7053]
	5.10.3	Monitoring Wells. [Minn. R. 7001]
	5.10.4	The Permittee shall install, maintain and abandon groundwater monitoring wells according to the Minnesota Water Well Construction Code, Minnesota Rules, ch. 4725. Damaged or improperly constructed monitoring wells shall be repaired or properly abandoned and replaced. Information on licensed water well contractors is available from the Minnesota Department of Health. [Minn. R. 4725]
	5.10.5	The Permittee shall submit a detailed monitoring well log for each monitoring well at the facility and a detailed US Geological Survey topographical map identifying the location of each well. [Minn. R. 7001]
	5.10.6	Each monitoring well shall be clearly numbered on the outside of the well with either indelible paint or an inscribed number. [Minn. R. 7001]
	5.10.7	The monitoring wells shall be sampled in accordance with "Minnesota Pollution Control Agency, Water Quality Division: Sampling Procedures for Ground Water Monitoring Wells, July 1997, Reviewed and re-approved September 2006" or any updates to this document. A copy of this publication is available on the MPCA website at: http://www.pca.state.mn.us . [Minn. R. 7001]
	5.10.8	Grab samples shall be collected at all ground water monitoring points (lysimeters or wells) after stabilization tests are conducted. [Minn. R. 7001]
	5.10.9	Prior to well purging and sampling, depths to groundwater shall be measured to the nearest 0.01 foot below the top of the well casing, and groundwater elevations shall be reported to the nearest 0.01 foot above mean sea level. [Minn. R. 7001]
	5.10.10	Temperature, specific conductance and pH shall be reported as the final field measurements from well stabilization. [Minn. R. 7001]
	5.10.11	Discharges from Tile Lines. [Minn. R. 7001]
	5.10.12	Flow from the tile system to the 1.1 acre wetland shall be monitored and recorded weekly during the open water season and shall continue for the duration of this permit. If during the permit cycle the average flow (for a seven day period) for three consecutive weeks exceeds a total volume per seven day period of 182,160 gallons or the equivalent of a six acre-inch increase per day within the 1.1 acre wetland, the Permittee shall initiate a mitigation sequencing evaluation for the wetland complex. The mitigation sequencing will include considering options for moving this tile line discharge from the wetland, and other options for minimizing the potential for physical alteration to the wetland due to inundation from this tile line discharge. If no other prudent and feasible options can be found to minimize the potential for physical alteration affects from this tile line discharge, then the Permittee shall restore minimally a 1.1 acre wetland as compensation for the physical alteration to the 1.1 acre wetland. [Minn. R. 7001]
	5.10.13	The Permittee shall begin sampling as required in the limits and monitoring section of this permit at least two weeks prior to wastewater or waste application to this site, during periods of application, and continuing for two weeks after the waste application ends. [Minn. R. 7001]
		Surface Discharge Station General Requirements
	5.11.14	Analysis Requirements. [Minn. R. 7001]

5.11.15	If sampling for these parameters is required, Dissolved Oxygen, pH, Specific Conductance, Temperature and Total Residual Chlorine analyses shall be conducted within 15 minutes of sample collection. [Minn. R. 7053]
5.11.16	Representative Samples. [Minn. R. 7001]
5.11.17	Samples and measurements required by this permit shall be representative of the monitored activity. [Minn. R. 7001]
5.11.18	Surface Discharge Prohibitions. [Minn. R. 7001]
5.11.19	Floating solids or visible foam shall not be discharged in other than trace amounts. [Minn. R. 7001]
5.11.20	Oil or other substances shall not be discharged in amounts that create a visible color film. [Minn. R. 7001]
5.11.21	<p>The Permittee shall install and maintain outlet protection measures at the discharge stations to prevent erosion.</p> <p>During no discharge event should the Permittee discharge an excess of 2.4 million gallons from SD001 to the 8.37 acre wetland complex. Exceeding this volume to the wetland complex will likely result in physical alteration of the wetland by inundation as defined in Minn. R. 7050.0130, item D.</p> <p>The Permittee shall ensure that there is a minimum of 21 days between discharge events to allow for the water level in the wetland complex to stabilize and subside prior to the next discharge event.</p> <p>At no time shall the water level in the wetland exceed a 12 inch increase for a period greater than 14 days. [Minn. R. 7001]</p>
5.11.23	Winter Sampling Conditions. [Minn. R. 7001]
5.11.24	The Permittee shall sample flows at the designated monitoring stations including when this requires removing ice to sample the water. If the station is completely frozen throughout a designated sampling month, the Permittee shall check the "No Discharge" box on the Discharge Monitoring Report (DMR) and note the ice conditions in Comments on the DMR. [Minn. R. 7001]
5.11.25	Chlorine Addition Requirements. [Minn. R. 7001]
5.11.26	If chlorine is added for any purpose, the Permittee shall monitor the discharge for Total Residual Chlorine once per day during chlorine usage. The Permittee shall report the monitoring data as a comment on the next submitted Discharge Monitoring Report for the affected station. The discharge shall not exceed a 0.038 mg/L Total Residual Chlorine limit. [Minn. R. 7001]
5.11.27	Nitrogen Limits and Monitoring Requirements. [Minn. R. 7001]
5.11.28	"Total Nitrogen" is to be reported as the summation of the Total Kjeldahl Nitrogen and Total Nitrite plus Nitrate Nitrogen values. [Minn. R. 7001]
	Waste Stream Station General Requirements
5.12.29	Analysis Requirements. [Minn. R. 7001]
5.12.30	If sampling for these parameters is required, Dissolved Oxygen, pH, Specific Conductance, Temperature and Total Residual Chlorine analyses shall be conducted within 15 minutes of sample collection. [Minn. R. 7053]
5.12.31	Representative Samples. [Minn. R. 7001]
5.12.32	Grab and composite samples shall be collected at a point representative of total influent flow to the system. [Minn. R. 7001]
5.12.33	Nitrogen Limits and Monitoring Requirements. [Minn. R. 7001]
5.12.34	"Total Nitrogen" is to be reported as the summation of the Total Kjeldahl Nitrogen and Total Nitrite plus Nitrate Nitrogen values. [Minn. R. 7001]
	Phosphorus Management Plan - Streamlined

5.13.35	The Permittee shall submit a phosphorus management plan : Due by 180 days after permit issuance. [Minn. R. 7001]
5.13.36	The Permittee shall prepare and submit a Streamlined Phosphorus Management Plan (PMP) to the MPCA. The intent of the Streamlined PMP is to help maintain previous improvements and conduct ongoing evaluations to determine possible source reduction measures, operational improvements, and minor wastewater treatment facility modifications that will reduce phosphorus loadings to the wastewater treatment facility. [Minn. R. 7001]
5.13.37	Immediately upon submittal to the MPCA, the Permittee shall implement the Streamlined PMP for the remainder of this permit. [Minn. R. 7001]
5.13.38	<p>The Streamlined PMP shall include, but not be limited to, an evaluation of and a plan to implement the following over the permit term:</p> <p>A. Wastewater treatment facility influent reduction measures:</p> <ul style="list-style-type: none"> i. Reevaluate the phosphorus reduction potential of users; ii. Determine which sources have the opportunity for further reduction of phosphorus (e.g., industrial, commercial, institutional, municipal, and others); iii. Determine whether known sources (e.g., restaurant and food preparation) have adopted or can adopt phosphorus minimization and water conservation plans; and iv. Reevaluate whether or not local limits on influent sources of excessive phosphorus are needed. This includes an evaluation of whether any existing local limits are appropriate. <p>B. Wastewater treatment facility effluent reduction measures:</p> <ul style="list-style-type: none"> i. Continued optimization of existing treatment processes; and ii. An assessment of side stream loading and reductions options. [Minn. R. 7001]
5.13.39	PMP guidance can be found on the MPCA's website at https://www.pca.state.mn.us/water/phosphorus-management-plans or by contacting the compliance staff listed on the cover page of this permit. [Minn. R. 7001]
	Pond System
5.14.40	Bypass Structures. [Minn. R. 7001]
5.14.41	All structures capable of bypassing the treatment system shall be manually controlled and kept locked at all times. [Minn. R. 7001.0150, 3(f)]
5.14.42	Sanitary Sewer Extension Permit. [Minn. R. 7001]
5.14.43	The Permittee may be required to obtain a sanitary sewer extension permit from the MPCA for any addition, extension, or replacement to the sanitary sewer. If a sewer extension permit is required, construction may not begin until plans and specifications have been submitted and a written permit is granted except as allowed in Minn. Stat. 115.07, Subd. 3(b). [Minn. R. 7001.0150, 3(f)]
5.14.44	Operator Certification. [Minn. R. 7001]
5.14.45	The Permittee shall provide a Class D state certified operator who maintains direct responsibility of the operation, maintenance and testing functions required to ensure compliance with the terms and conditions of this permit. [Minn. R. 9400.0400, 1(A)]
5.14.46	<p>If the Permittee chooses to meet operator certification requirements through a contractual agreement, the Permittee shall provide a copy of the contract to the MPCA, WQ Submittals Center. The contract shall include:</p> <p>A. The certified operator's name, certificate number, company name (if appropriate), and the period covered by the contract and provisions for renewal;</p> <p>B. The duties and responsibilities of the certified operator;</p> <p>C. The duties and responsibilities of the Permittee; and</p> <p>D. Provisions for notifying the MPCA 30 days in advance of termination if the contract is terminated prior to the expiration date. [Minn. R. 9400.0400, 1(A)]</p>
5.14.47	The Permittee shall notify the MPCA within 30 days of a change in operator certification or contract status. [Minn. R. 7001.0150, 3(F)]

5.14.48	Acceptable Discharge Periods. [Minn. R. 7001]
5.14.49	Note: these acceptable discharge periods are for surface discharges only. Acceptable stabilization pond discharge periods are March 1 through June 30 (spring discharge) and September 1 through December 31 (fall discharge). [Minn. R. 7001.0150, 3(F)]
5.14.50	If the MPCA requires a more restrictive or a custom discharge period to protect water quality, it will be listed in the Limits and Monitoring table of this permit. [Minn. R. 7001]
5.14.51	Discharges Outside Acceptable Discharge Periods. [Minn. R. 7001]
5.14.52	The Permittee shall refer to the Stabilization Pond Discharge Guidance located on the MPCA website at https://www.pca.state.mn.us/water/wastewater-operator-resources for any discharge outside of the acceptable discharge periods. In addition, the Permittee shall notify the MPCA of the potential noncompliance prior to discharge. The Permittee shall call the appropriate MPCA regional office or assigned Compliance and Enforcement staff and indicate that the call is for notification of a pond discharge outside of acceptable discharge periods. [Minn. R. 7001.0150, 3(F)]
5.14.53	The Permittee shall allow an adequate dilution ratio for any discharge outside of acceptable discharge periods or to an ice covered receiving water. If an adequate dilution ratio is not available, the Permittee shall monitor the receiving water as specified in the Stabilization Pond Discharge Guidance. [Minn. R. 7001.0150, 3(F)]
5.14.54	The Permittee shall submit an eDMR for any discharge outside of acceptable discharge periods or to an ice covered receiving water. The Permittee shall also submit a Discharge Evaluation Report located on the MPCA's website at https://www.pca.state.mn.us/water/wastewater-operator-resources . [Minn. R. 7001.0150, 3(F)]
5.14.55	Pond Discharge Rate. [Minn. R. 7001]
5.14.56	The discharge rate shall be limited so as not to create a shock load on the receiving waters, disturb the pond bottom sediment in the area of the intake of the outfall structure or flood downstream properties. If the drawdown rate should exceed six inches per day, the Permittee shall call the appropriate regional MPCA office and indicate that the call is for notification of a pond discharge. [Minn. R. 7001.0150, 3(F)]
5.14.57	Limit Calculation Basis. [Minn. R. 7001]
5.14.58	Effluent limitations for this permit have been assigned based upon the assumption that the pond will be discharged no more than six inches per day and that the receiving waters exhibit favorable flow and reaeration characteristics during the acceptable discharge periods. [Minn. R. 7001.0150, 3(F)]
5.14.59	Pre-discharge Sampling. [Minn. R. 7001]
5.14.60	Prior to discharge, the Permittee shall: A. Take composite samples from four sides of the pond; B. Analyze the composite sample for permitted parameters; C. Collect and analyze this sample no more than two weeks prior to the beginning of the discharge; D. Collect and analyze dissolved oxygen and pH samples as field tests no more than 24 hours prior to the beginning of the discharge; and E. Obtain and analyze additional pre-discharge samples prior to discharge if more than two weeks pass prior to the beginning of discharge. [Minn. R. 7001.0150, 3(F)]
5.14.61	If pre-discharge sample results indicate exceedances of one or more of the effluent limitations, the Permittee shall notify the MPCA of potential noncompliance prior to discharge by calling the appropriate MPCA regional office and indicating the call is for notification of a pond discharge. [Minn. R. 7001.0150, 3(F)]
5.14.62	Pond Observations. [Minn. R. 7001]

5.14.63	<p>The Permittee shall inspect the pond system at a minimum frequency of once per week and shall:</p> <ul style="list-style-type: none"> A. Measure pond water depth; B. Estimate the coverage of aquatic plants, floating mats and ice cover on the surface of the ponds; and C. Note odors, the condition of the dikes and the presence of rodents. <p>The Permittee shall maintain records of these weekly inspections for the last three years and submit the results as an attachment to the eDMR. [Minn. R. 7001.0150, 3(F)]</p>
	Rapid Infiltration Basin (RIB)
5.15.64	<p>The Permittee shall not operate the rapid infiltration basins in months outside of those indicated in the Limits and Monitoring section of this permit. Where favorable weather and operational conditions exist, the Permittee may request permission from the MPCA to use the basins outside of the dates in this permit.</p> <p><i>*Note: the acceptable operating period for the rapid infiltration basins, as indicated in the limits and monitoring section, is April-November. [Minn. R. 7001.0150, 3(F)]</i></p>
5.15.65	<p>If conditions require rapid infiltration basin use outside of the effective period designated in the limits and monitoring section of this permit or if an emergency condition exists, the Permittee shall submit to the MPCA the "Spray Irrigation/Rapid Infiltration Basin Discharge Not Authorized Within Permit" form found on the MPCA's website at: http://www.pca.state.mn.us/index.php/water/water-types-and-programs/wastewater/index.html. The form shall be submitted to the MPCA at least two weeks prior to needing to use the rapid infiltration basin. [Minn. R. 7001.0150, 3(F)]</p>
5.15.66	<p>The Permittee shall follow the approved operation and maintenance manual for dosing and resting the rapid infiltration basins in order to maximize effluent treatment. Use of the rapid infiltration basins shall cycle in a dosing/resting operational mode. [Minn. R. 7001.0150, 3(F)]</p>
5.15.67	<p>The wastewater flow to the rapid infiltration basins shall not have physical or chemical characteristics that prevent the proper operation of the land treatment system.</p> <p>The entire basin cross-sectional area shall be uniformly loaded.</p> <p>The Permittee shall inspect the condition of all rapid infiltration basins weekly. The Permittee shall maintain records of these weekly inspections for three (3) years, and submit the results on the DMR supplemental form. [Minn. R. 7001.0150, 3(F)]</p>
	Pretreatment: Nondelegated Requirements
5.16.68	Definitions. [Minn. R. 7049]
5.16.69	<p>"Individual Control Mechanism" means a document, such as an agreement or permit, which imposes limitations or requirements on an individual industrial user of the publicly owned treatment works (POTW). [Minn. R. 7049]</p>
5.16.70	<p>"Significant Industrial User" (SIU) means any industrial user that:</p> <ul style="list-style-type: none"> A. Is subject to Categorical Pretreatment Standards, as defined in Minn. R. 7049.0120, subp. 5; B. Discharges 25,000 gallons per day or more of process wastewater, excluding sanitary, noncontact cooling, or boiler blowdown wastewater, to the POTW; C. Contributes a process wastewater containing five percent or more of the flow or load of any pollutant of concern to the POTW; or D. Is designated as significant by the Permittee or the MPCA on the basis that the industrial user has a reasonable potential to adversely impact the POTW's operation or violate any pretreatment standard or requirement. [Minn. R. 7049]
5.16.71	Permittee Responsibility to Control Users. [Minn. R. 7049]

5.16.72	It is the Permittee's responsibility to regulate the discharge from users of its POTW. The Permittee shall prevent any pass through of pollutants or any inhibition or disruption of the Permittee's POTW, its treatment processes, or its sludge processes or disposal that contribute to the violation of the conditions of this permit or any federal or state law or regulation limiting the release of pollutants from the POTW. [Minn. R. 7049]
5.16.73	<p>The Permittee shall prohibit the discharge of the following to its POTW:</p> <p>A. Pollutants that create a fire or explosion hazard, including any discharge with a flash point less than 60 degrees C (140 degrees F);</p> <p>B. Pollutants that will cause corrosive structural damage to the POTW, including any waste stream with a pH of less than 5.0;</p> <p>C. Solid or viscous pollutants which would obstruct flow;</p> <p>D. Any pollutant, including oxygen-demanding pollutants such as biochemical oxygen demand, released at a flow rate or pollutant concentration that will cause interference or pass-through;</p> <p>E. Heat that would inhibit biological activity, including any discharge that would cause the temperature of the waste stream at the POTW treatment plant headwork's to exceed 40 degrees C (104 degrees F);</p> <p>F. Petroleum oil, nonbiodegradable cutting oil, or products of mineral oil origin in amounts that would cause interference or pass-through; and</p> <p>G. Pollutants that produce toxic gases, vapors, or fumes that may endanger the health or safety of workers. [Minn. R. 7049]</p>
5.16.74	The Permittee shall prohibit new discharges of non-contact cooling waters unless there is no cost effective alternative. Existing discharges of non-contact cooling water to the Permittee's POTW shall be eliminated, where elimination is cost effective, or where an infiltration/inflow analysis and sewer system evaluation survey indicates the need for such removal. [Minn. R. 7049]
5.16.75	If the Permittee accepts trucked-in wastes, the Permittee shall evaluate the trucked-in wastes prior to acceptance in the same manner as it monitors sewered wastes. The Permittee shall accept trucked-in wastes only at specifically designated points. [Minn. R. 7049]
5.16.76	<p>Pollutant of concern means a pollutant that is or may be discharged by an industrial user that is or reasonably should be of concern on the basis that it may cause the Permittee to violate any permit limits on the release of pollutants. The following pollutants shall be evaluated to determine if they should be pollutants of concern:</p> <p>A. Pollutants limited in this permit;</p> <p>B. Pollutants for which monitoring is required in this permit;</p> <p>C. Pollutants that are likely to cause inhibition of the Permittee's POTW;</p> <p>D. Pollutants which may interfere with sludge disposal; and</p> <p>E. Pollutants for which the Permittee's POTW has limited capacity. [Minn. R. 7049]</p>
5.16.77	Control of Significant Industrial Users. [Minn. R. 7049]
5.16.78	The Permittee shall impose pretreatment requirements on SIUs to ensure compliance with all applicable effluent limitations and other requirements set forth in this permit or any federal or state law or regulation limiting the release of pollutants from the POTW. These requirements shall be applied to SIUs by means of an individual control mechanism. [Minn. R. 7049]
5.16.79	The Permittee shall not knowingly enter into an individual control mechanism with any user that would allow the user to contribute an amount or strength of wastewater that would cause violation of any limitation or requirement in the permit, or any applicable federal, state, or local law or regulation. [Minn. R. 7049]
5.16.80	Monitoring of Significant Industrial Users. [Minn. R. 7049]

5.16.81	The Permittee shall obtain specific information from SIUs on the quality and quantity of the SIU's discharges to the Permittee's POTW. Except where specifically requested by the Permittee and approved by the MPCA, this information shall be obtained by means of representative monitoring conducted by the Permittee or by the SIU under requirements imposed by the Permittee in the SIU's individual control mechanism. Monitoring performed to comply with this requirement shall include all pollutants for which the SIU is significant and shall be done at a frequency commensurate with the significance of the SIU. [Minn. R. 7049]
5.16.82	Reporting and Notifications. [Minn. R. 7049]
5.16.83	The Permittee shall submit a pretreatment annual report : Due by 31 days after the end of each calendar year following permit issuance if a SIU discharges to the POTW during a given calendar year. [Minn. R. 7049]
5.16.84	The Permittee shall submit the Pretreatment Annual Report form found on the MPCA's website at https://www.pca.state.mn.us/water/wastewater-pretreatment or shall provide equivalent information. [Minn. R. 7049]
5.16.85	The Permittee shall submit the Pretreatment Annual Report to the MPCA, WQ Submittals Center. [Minn. R. 7049]
5.16.86	<p>The Permittee shall notify the MPCA in writing of any of the following:</p> <ul style="list-style-type: none"> A. Any SIU of the Permittee's POTW which has not been previously disclosed to the MPCA; B. Anticipated or actual changes in the volume or quality of discharge by an industrial user that could result in the industrial user becoming an SIU as defined in this section; or C. Anticipated or actual changes in the volume or quality of discharges by a SIU that would require changes to the SIU's required local limits. <p>This notification shall be submitted within 30 days of identifying the industrial user as a SIU. Where changes are proposed, they shall be submitted prior to changes being made. [Minn. R. 7049]</p>
5.16.87	<p>Upon notifying the MPCA of a SIU or change in a SIU discharge as required above, the Permittee shall submit the following information using the forms found on the MPCA's website at https://www.pca.state.mn.us/water/wastewater-pretreatment or in a comparable format:</p> <ul style="list-style-type: none"> A. The identity of the SIU and a description of the SIU's operation and process; B. A characterization of the SIU's discharge; C. The required local limits that will be imposed on the SIU; D. A technical justification of the required local limits; and E. A plan for monitoring the SIU which is consistent with monitoring requirements in this section. <p>[Minn. R. 7049]</p>
5.16.88	<p>In addition, the Permittee shall, upon request, submit the following to the MPCA for approval:</p> <ul style="list-style-type: none"> A. Additional information on the SIU, its processes, and discharge; B. A copy of the individual control mechanism used to control the SIU; C. The Permittee's legal authority to be used for regulating the SIU; and D. The Permittee's procedures for enforcing the requirements imposed on the SIU. [Minn. R. 7049]
5.16.89	The Permittee shall notify the MPCA of any of its industrial users that may be subject to National Categorical Pretreatment Standards. [Minn. R. 7049]
5.16.90	This permit may be modified in accordance with Minn. R. ch. 7001 to require development of a pretreatment program approvable under the Federal General Pretreatment Regulation (40 CFR 403). [Minn. R. 7049]
	Total Facility Requirements (NPDES/SDS)
5.17.91	Definitions. Refer to the Permit User's Manual found on the MPCA's website (https://www.pca.state.mn.us) for standard definitions. [Minn. R. 7001]

5.17.92	Incorporation by Reference. This permit incorporates the following applicable federal and state laws applicable to the Permittee and enforceable parts of this permit: 40 CFR pts. 122.41, 122.42, 136, 403 and 503; Minn. R. chs. 7001, 7041, 7045, 7050, 7052, 7053, 7060, and 7080; and Minn. Stat. chs. 115 and 116. [Minn. R. 7001]
5.17.93	Permittee Responsibility. The Permittee shall perform the actions or conduct the activity authorized by this permit in compliance with the conditions of the permit and, if required, in accordance with the plans and specifications approved by the MPCA. [Minn. R. 7001.0150, subp. 3(E)]
5.17.94	Toxic Discharges Prohibited. Whether or not this permit includes effluent limitations for toxic pollutants, the Permittee shall not discharge a toxic pollutant except according to 40 CFR pts. 400 to 460 and Minn. R. chs. 7050, 7052, 7053 and any other applicable MPCA rules. [Minn. R. 7001.1090, subp. 1(A)]
5.17.95	Nuisance Conditions Prohibited. The Permittee's discharge shall not cause any nuisance conditions including, but not limited to: floating solids, scum and visible oil film, excessive suspended solids, material discoloration, obnoxious odors, gas ebullition, deleterious sludge deposits, undesirable slimes or fungus growths, aquatic habitat degradation, excessive growths of aquatic plants, acutely toxic conditions to aquatic life, or other adverse impact on the receiving water. [Minn. R. 7050.0210, subp. 2]
5.17.96	Property Rights. This permit does not convey a property right or an exclusive privilege. [Minn. R. 7001.0150, subp. 3(C)]
5.17.97	Liability Exemption. In issuing this permit, the State and the MPCA assume no responsibility for damage to persons, property, or the environment caused by the activities of the Permittee in the conduct of its actions, including those activities authorized, directed, or undertaken under this permit. To the extent the State and the MPCA may be liable for the activities of its employees, that liability is explicitly limited to that provided in the Tort Claims Act. [Minn. R. 7001.0150, subp. 3(O)]
5.17.98	The MPCA's issuance of this permit does not obligate the MPCA to enforce local laws, rules, or plans beyond what Minnesota statutes authorize. [Minn. R. 7001.0150, subp. 3(D)]
5.17.99	Liabilities. The MPCA's issuance of this permit does not release the Permittee from any liability, penalty, or duty imposed by Minnesota or federal statutes or rules or local ordinances, except the obligation to obtain the permit. [Minn. R. 7001.0150, subp. 3(A)]
5.17.100	The issuance of this permit does not prevent the future adoption by the MPCA of pollution control rules, standards, or orders more stringent than those now in existence and does not prevent the enforcement of these rules, standards, or orders against the Permittee. [Minn. R. 7001.0150, subp. 3(B)]
5.17.101	Severability. The provisions of this permit are severable and, if any provisions of this permit or the application of any provision of this permit to any circumstance are held invalid, the application of such provision to other circumstances and the remainder of this permit shall not be affected thereby. [Minn. R. 7001]
5.17.102	Compliance with Other Rules and Statutes. The Permittee shall comply with all applicable air quality, solid waste, and hazardous waste statutes and rules in the operation and maintenance of the facility. [Minn. R. 7001]
5.17.103	Inspection and Entry. When authorized by Minn. Stat. ch. 115.04, 115B.17, subd. 4, and 116.091, and upon presentation of proper credentials, the Permittee shall allow the MPCA, or an authorized employee or agent of the MPCA, to enter at reasonable times upon the property of the Permittee to examine and copy books, papers, records, or memoranda pertaining to the construction, modification, or operation of the facility covered by the permit or pertaining to the activity covered by the permit; and to conduct surveys and investigations, including sampling or monitoring, pertaining to the construction, modification, or operation of the facility covered by the permit or pertaining to the activity covered by the permit. [Minn. R. 7001.0150, subp. 3(I)]
5.17.104	Control Users. The Permittee shall regulate the users of its facility to prevent the introduction of pollutants or materials that may result in the inhibition or disruption of the conveyance system, treatment facility or processes, or disposal system that would contribute to the violation of the conditions of this permit or any federal, state, or local law or regulation. [Minn. R. 7001.0150, subp. 3(F)]

5.17.105	Sampling. [Minn. R. 7001]
5.17.106	Representative Sampling. The Permittee shall conduct samples and measurements required by this permit as specified in this permit and shall be representative of the discharge or monitored activity. [Minn. R. 7001.0150, subp. 2(B)]
5.17.107	Additional Sampling. If the Permittee monitors more frequently than required, they shall report the results and the frequency of monitoring on their eDMR for that reporting period. [Minn. R. 7001.1090, subp. 1(E)]
5.17.108	Certified/Accredited Laboratory. A laboratory accredited by the Minnesota Department of Health [Minn. R. 4740.2010 through Minn. R. 4740.2120] and/or certified by the MPCA [Minn. R. 7001.4310 through Minn. R. 7001.4390] shall conduct analyses required by this permit, unless approved in writing by the MPCA. A certified/accredited laboratory does not need to complete analyses of dissolved oxygen, pH, temperature, specific conductance, and total residual oxidants (chlorine, bromine). Those analyses shall comply with 40 CFR pt. 136. Dissolved oxygen, pH, and total residual oxidants must be performed on-site. Follow the manufacturer's specifications for equipment maintenance and use. [Minn. R. 4740.2010-4740.2120, Minn. R. 7001.4310-7001.4390]
5.17.109	Sample Preservation and Procedure. Sample preservation and test procedures for the analysis of pollutants shall conform to 40 CFR pt. 136 and Minn. R. 7041.3200. [Minn. R. 7001.0150, subp. 2(B), Minn. R. 7041.3200]
5.17.110	Equipment Calibration. The Permittee shall check and/or calibrate flow meters, pumps, flumes, lift stations, or other flow monitoring equipment used for purposes of determining compliance (within plus or minus ten percent of the true flow values) with permit requirements at least twice annually. [Minn. R. 7001.0150, subp. 2(B & C)]
5.17.111	<p>Maintain Records. The Permittee shall keep the records required by this permit for at least three years, including any calculations, original recordings from automatic monitoring instruments, and laboratory sheets. The Permittee shall extend these record retention periods upon request of the MPCA. The Permittee shall maintain records for each sample and measurement. The records shall include the following information:</p> <ul style="list-style-type: none"> A. The exact place, date, and time of the sample or measurement; B. The date of analysis; C. The name of the person who performed the sample collection, measurement, analysis, or calculation; D. The analytical techniques, procedures, and methods used; and E. The results of the analysis. [Minn. R. 7001.0150, subp. 2(C)]
5.17.112	<p>Completing Reports. The Permittee shall submit the results of the required sampling and monitoring activities on the forms provided, specified, or approved by the MPCA. The Permittee shall record the information in the specified areas on those forms and in the units specified.</p> <p>Required forms may include a Sample Values Form. If required, the Permittee shall record individual values for each sample and measurement on the Sample Values Form provided by the MPCA. The Permittee shall submit Sample Values Form with the appropriate eDMRs. The Permittee may design and use their own Sample Values Form; however, the Permittee shall not use their form until the MPCA reviews and approves the form.</p> <p>Note: The Permittee shall also record required summary information on their eDMR. Permittee submitted summary information contained only on the Sample Values Form does not comply with reporting requirements. [Minn. R. 7001.0150, subp. 2(B), Minn. R. 7001.1090, subp. 1(D)]</p>

5.17.113	<p>Submitting Reports. The Permittee shall submit eDMRs, Sample Values Forms, and other supplemental attachment forms via MPCA e-Services after the MPCA approves their authorization request.</p> <p>The Permittee shall electronically submit eDMRs, Sample Values Forms, and other supplemental attachment forms by the 21st day of the month following the sampling period or otherwise as specified in this permit. The Permittee shall complete eDMR submittal on or before 11:59 PM of the 21st day of the month following the sampling period or as otherwise specified in this permit. The Permittee shall submit an eDMR for each required station even if no discharge occurred during the reporting period.</p> <p>The Permittee shall submit other reports required by this permit electronically or by mail. The Permittee shall submit reports by the date specified in this permit. For electronic submittals, the Permittee shall submit on or before 11:59 PM on the date specified in this permit. For mailed submittals, the Permittee shall ensure that submittals via U.S. Postal Service or other hand delivery method contain postmarks by the date specified in this permit. Whole Effluent Testing (WET) and Pretreatment Annual Reports must be mailed to the WQ Submittals Center.</p> <p>Electronically: wq.submittals.mPCA@state.mn.us Include Water quality submittals form: www.pca.state.mn.us/sites/default/files/wq-wwprm7-71.docx</p> <p>Or by mail: Attention: WQ Submittals Center Minnesota Pollution Control Agency 520 Lafayette Road North St. Paul, MN 55155-4191. [Minn. R. 7001.0150, subp. 2(B), Minn. R. 7001.0150, subp. 3(H)]</p>
5.17.114	<p>Incomplete or Incorrect Reports. The Permittee shall immediately submit an electronically amended report or eDMR to the MPCA upon discovery by the Permittee or notification by the MPCA that it has submitted an incomplete or incorrect report or eDMR. The amended report or eDMR shall contain the missing or corrected data along with a comment on the eDMR explaining the circumstances of the incomplete or incorrect report. If it is impossible to amend the report or eDMR electronically, the Permittee shall immediately notify the MPCA and the MPCA will provide direction for the amendment submittals. [Minn. R. 7001.0150, subp. 3(G)]</p>
5.17.115	<p>Required Signatures. The Permittee or the duly authorized representative of the Permittee shall sign all eDMRs, forms, reports, and other documents submitted to the MPCA per Minn. R. 7001.0150, subp. 2(D). The person or persons who sign the eDMRs, forms, reports, or other documents shall certify that he or she understands and complies with the certification requirements of Minn. R. chs. 7001.0070 and 7001.0540, including the penalties for submitting false information. A registered professional engineer shall certify technical documents, such as design drawings and specifications, and engineering studies submitted as part of a permit application or by permit conditions. [Minn. R. 7001.0540]</p>

5.17.116	<p>Reporting Limit (RL). The Permittee shall report monitoring results below the RL of a particular instrument as "<" the value of the RL. For example, if an instrument has a RL of 0.1 mg/L and a parameter is not detected at a value of 0.1 mg/L or greater, the Permittee shall report the concentration as "< 0.1 mg/L." The Permittee shall not use "non-detected," "undetected," "below detection limit," or "zero" when reporting results. The MPCA considers these terms as permit reporting violations.</p> <p>Where sample values are less than the RL and the permit requires reporting of an average, the Permittee shall calculate the average as follows:</p> <p>A. If some values are less than (<) the RL, substitute zero for all non-detectable values to use in the average calculation;</p> <p>B. If all values are less than (<) the RL, calculate the average and report as < the RL average concentration; and</p> <p>C. To calculate a mass loading with a less than (<) the RL concentration, use the RL value in the calculation and then add the "<" to the product of the concentration and the volume. [Minn. R. 7001.0150, subp. 2(B)]</p>
5.17.117	<p>Records. The Permittee shall, when requested by the MPCA, submit within a reasonable time the information and reports that are relevant to the control of pollution regarding the construction, modification, or operation of the facility covered by the permit or regarding the conduct of the activity covered by the permit. [Minn. R. 7001.0150, subp. 3(H)]</p>
5.17.118	<p>Confidential Information. Except for data determined to be confidential according to Minn. Stat. ch. 116.075, subd. 2, all reports required by this permit are available for public inspection. The MPCA does not consider effluent data confidential. To request the MPCA maintain data as confidential, the Permittee shall follow Minn. R. 7000.1300. [Minn. R. 7000.1300]</p>
5.17.119	<p>Noncompliance and Enforcement. [Minn. R. 7001]</p>
5.17.120	<p>Subject to Enforcement Action and Penalties. Noncompliance with a term or condition of this permit subjects the Permittee to penalties provided by federal and state law set forth in section 309 of the Clean Water Act; United States Code, title 33, section 1319, as amended; and in Minn. Stat. ch. 115.071 and 116.072, including monetary penalties, imprisonment, or both. [Minn. R. 7001.1090, subp. 1(B)]</p>
5.17.121	<p>Criminal Activity. The Permittee shall not knowingly make a false statement, representation, or certification in a record or other document submitted to the MPCA. A person who falsifies a report or document submitted to the MPCA, or tampers with, or knowingly renders inaccurate a monitoring device or method that requires maintenance under this permit is subject to criminal and civil penalties provided by federal and state law. [Minn. R. 7001.0150, subp. 3(G), Minn. R. 7001.1090, subp. 1(G & H), Minn. Stat. ch. 609.671, subd. 1]</p>
5.17.122	<p>Noncompliance Defense. It shall not be a defense for the Permittee in an enforcement action that it would have been necessary to halt or reduce the permitted activity in order to maintain compliance with the conditions of this permit. [40 CFR 122.41(c)]</p>

5.17.123	<p>Effluent Violations. If sampling by the Permittee indicates a violation of any discharge limitation specified in this permit, the Permittee shall immediately make every effort to verify the violation by collecting additional samples, if appropriate, investigate the cause of the violation, and take action to prevent future violations.</p> <p>If the Permittee discovers that noncompliance with a condition of the permit occurred and that the noncompliance could endanger human health, public drinking water supplies, or the environment, the Permittee shall within 24 hours of the discovery of the noncompliance orally notify the Commissioner and submit a written description of the noncompliance within five days of the discovery.</p> <p>If the Permittee discovers other noncompliance that does not explicitly endanger human health, public drinking water supplies, or the environment, the Permittee shall report the description of noncompliance within 30 days of the discovery. If no eDMR is required within 30 days, the Permittee shall submit a written report including the description of noncompliance within 30 days of the discovery of the noncompliance. This description shall include the following information:</p> <ul style="list-style-type: none">A. A description of the event including volume, duration, monitoring results, and receiving waters;B. The cause of the event;C. The steps taken to reduce, eliminate, and prevent reoccurrence of the event;D. The exact dates and times of the event; andE. Steps taken to reduce any adverse impact resulting from the event. [Minn. R. 7001.0150, subp. 3(K)]
5.17.124	<p>Upset Defense. In the event of temporary noncompliance with applicable effluent limitation(s) resulting from an upset at the Permittee's facility due to factors beyond the control of the Permittee, the Permittee has an affirmative defense to an enforcement action brought by the MPCA as a result of the noncompliance if the Permittee demonstrates by a preponderance of competent evidence:</p> <ul style="list-style-type: none">A. The specific cause of the upset;B. That the upset was unintentional;C. That the upset resulted from factors beyond the reasonable control of the Permittee and did not result from operational error, improperly designed treatment facilities, inadequate treatment facilities, lack of preventative maintenance, or increases in production which are beyond the design capability of the treatment facilities;D. That at the time of the upset the facility was being properly operated;E. That the Permittee properly notified the Commissioner of the upset in accordance with Minn. R. 7001.1090, subp. 1(I); andF. That the Permittee implemented the remedial measures required by Minn. R. 7001.0150, subp. 3(J). [Minn. R. 7001.1090]
5.17.125	<p>Release. [Minn. R. 7001]</p>
5.17.126	<p>Unauthorized Releases of Wastewater Prohibited. This permit prohibits overflows, discharges, spills, or other releases of wastewater or materials to the environment, whether intentional or not, except for discharges from outfalls specifically authorized by this permit. The MPCA will consider the Permittee's compliance with permit requirements, frequency of release, quantity, type, location, and other relevant factors when determining appropriate action. [40 CFR 122.41, Minn. Stat. ch. 115.061]</p>

5.17.127	<p>Discovery of a Release. Upon discovery of a release, the Permittee shall:</p> <p>A. Take all reasonable steps to immediately end the release;</p> <p>B. Notify the Minnesota Department of Public Safety Duty Officer at 1(800)422-0798 or (651)649-5451 (metro area) immediately upon discovery of the release. The Permittee may contact the MPCA during business hours at 1(800)657-3864 or (651)296-6300 (metro area); and</p> <p>C. Recover as rapidly and as thoroughly as possible all substances and materials released or immediately take other action as may be reasonably possible to minimize or abate pollution to waters of the state or potential impacts to human health caused thereby. If the Permittee cannot immediately or completely recover the released materials or substances, the Permittee shall contact the MPCA. If directed by the MPCA, the Permittee shall consult with other local, state, or federal agencies (such as the Minnesota Department of Natural Resources and/or the Wetland Conservation Act authority) for implementation of additional clean up or remediation activities in wetland or other sensitive areas. [Minn. R. 7001.1090]</p>
5.17.128	<p>Sampling of a Release. Upon discovery of a release, the Permittee shall:</p> <p>A. Collect representative samples of the release. The Permittee shall sample the release for permitted effluent parameters and other parameters of concern immediately following discovery of the release. The Permittee may contact the MPCA during business hours to discuss the sampling parameters and protocol. In addition, the Permittee shall collect fecal coliform bacteria samples where the Permittee determines that the release contains or may contain sewage. If the Permittee cannot immediately stop the release, the Permittee shall consult with the MPCA regarding additional sampling requirements. The Permittee shall collect samples at least, but not limited to, two times per week for as long as the release continues; and</p> <p>B. Submit the sampling results on the Release Report located on the MPCA's website at https://www.pca.state.mn.us/water/discharge-monitoring-reports.</p> <p>The Permittee shall submit the Release Report to the MPCA with the next eDMR or within 30 days, whichever is sooner. [Minn. R. 7001.1090]</p>
5.17.129	<p>Bypass. [Minn. R. 7001]</p>
5.17.130	<p>Anticipated Bypass. The Permittee may allow any bypass to occur that does not cause effluent limitation exceedances, but only if the bypass is for essential maintenance to assure efficient operation of the facility. The Permittee shall submit prior notice to the MPCA at least ten days before the date of the bypass, if possible. The notice of the need for an anticipated bypass shall include the following information:</p> <p>A. The proposed date and estimated duration of the bypass;</p> <p>B. The alternatives to bypassing; and</p> <p>C. A proposal for effluent sampling during the bypass. Any bypass wastewater shall enter waters of the state from outfalls specifically authorized by this permit. Therefore, the Permittee shall collect samples at the frequency and location identified in this permit or two times per week for as long as the bypass continues, whichever is more frequent. [40 CFR 122.41(m)(2 & 3), Minn. R. 7001.1090, subp. 1(J)]</p>

5.17.131	<p>This permit prohibits all other bypasses. The MPCA may take enforcement action against the Permittee for a bypass, unless the specific conditions described in Minn. R. 7001.1090 subp. 1(K) and 40 CFR 122.41(m)(4)(i) are met.</p> <p>In the event of an unanticipated bypass, the Permittee shall:</p> <p>A. Take all reasonable steps to immediately end the bypass;</p> <p>B. Notify the Minnesota Department of Public Safety Duty Officer at 1(800)422-0798 or (651)649-5451 (metro area) immediately upon commencement of the bypass. The Permittee may contact the MPCA during business hours at 1(800)657-3864 or (651)296-6300 (metro area);</p> <p>C. Immediately take action as may be reasonably possible to minimize or abate pollution to waters of the state or potential impacts to human health caused thereby. If directed by the MPCA, the Permittee shall consult with other local, state, or federal agencies for implementation of abatement, clean up, or remediation activities; and</p> <p>D. Only allow bypass wastewater as specified in this section to enter waters of the state from outfalls specifically authorized by this permit. The Permittee shall collect samples at the frequency and location identified in this permit or two times per week for as long as the bypass continues, whichever is more frequent. The Permittee shall also follow the reporting requirements for effluent violations as specified in this permit. [40 CFR 122.41(m)(4)i, Minn. R. 7001.1090, subp. 1(K), Minn. Stat. ch. 115.061]</p>
5.17.132	Operation and Maintenance. [Minn. R. 7001]
5.17.133	<p>The Permittee shall at all times properly operate and maintain the facilities and systems of treatment and control, and the appurtenances related to them which are installed or used by the Permittee to achieve compliance with the conditions of the permit. Proper operation and maintenance includes effective performance, adequate funding, adequate operator staffing and training, and adequate laboratory and process controls, including appropriate quality assurance procedures. The Permittee shall install and maintain appropriate backup or auxiliary facilities if they are necessary to achieve compliance with the conditions of the permit and, for all permits other than hazardous waste facility permits, if these backup or auxiliary facilities are technically and economically feasible. [Minn. R. 7001.0150, subp. 3(F)]</p>
5.17.134	<p>In the event of a reduction or loss of effective treatment of wastewater at the facility, the Permittee shall control production or curtail discharges to the extent necessary to maintain compliance with the terms and conditions of this permit. The Permittee shall continue this control or curtailment until they restore facility treatment processes or until the Permittee provides an alternative method of treatment. [Minn. R. 7001.1090, subp. 1(C)]</p>
5.17.135	Solids Management. The Permittee shall properly store, transport, and manage biosolids, septage, sediments, residual solids, filter backwash, screenings, oil, grease, and other substances so that pollutants do not enter surface waters or groundwaters of the state. The Permittee shall manage solids in accordance with local, state, and federal requirements. [40 CFR 503, Minn. R. 7041]
5.17.136	Scheduled Maintenance. The Permittee shall schedule maintenance of the treatment works during non-critical water quality periods to prevent water quality degradation, except where the facility requires emergency maintenance to prevent a condition that would be detrimental to water quality or human health. [Minn. R. 7001.0150, subp. 2(B), Minn. R. 7001.0150, subp. 3(F)]
5.17.137	Control Tests. The Permittee shall conduct in-plant control tests at a frequency adequate to ensure compliance with the conditions of this permit. [Minn. R. 7001.0150, subp. 2(B), Minn. R. 7001.0150, subp. 3(F)]
5.17.138	Changes to the Facility or Permit. [Minn. R. 7001]

5.17.139	<p>Permit Modifications. Except as provided under Minn. Stat. ch. 115.07, subd. 1 and 3, no person required by statute or rule to obtain a permit may construct, install, modify, or operate the facility to be permitted, nor shall a person commence an activity for which a permit is required by statute or rule until the MPCA issues a written permit for the facility or activity.</p> <p>Permittees that propose to make changes to the facility or discharge that requires permit modification shall follow Minn. R. 7001.0190. If the Permittee cannot determine whether the proposed changes require a permit modification, the Permittee shall contact the MPCA prior to any action. The MPCA recommends that Permittees submit the application for permit modification to the MPCA at least 180 days prior to the planned change. [Minn. R. 7001.0030]</p>
5.17.140	<p>This permit does not require plans, specifications, and MPCA approval when maintenance dictates the need for installation of new equipment, provided the equipment is the same design size and has the same design intent. For instance, Permittees can replace a broken pipe, lift station pump, aerator, or blower with the same design-sized equipment without MPCA approval.</p> <p>If this permit does not expressly authorize the Permittee proposed construction, the MPCA may require a permit modification. If the proposed construction project requires an Environmental Assessment Worksheet under Minn. R. 4410, no construction shall begin until the MPCA issues a negative declaration and the Permittee receives or implements all approvals. [Minn. R. 7001.0030]</p>
5.17.141	<p>Report Changes. The Permittee shall give advance notice as soon as possible to the MPCA of any substantial changes in operational procedures, activities that may alter the nature or frequency of the discharge, and/or material factors that may affect compliance with the conditions of this permit. [Minn. R. 7001.0150, subp. 3(M)]</p>

5.17.142	<p>Chemical Additives. The Permittee shall receive prior written approval from the MPCA before increasing the use of a chemical additive authorized by this permit, or using a chemical additive not authorized by this permit, in quantities or concentrations that have the potential to change the characteristics, nature, and/or quality of the discharge.</p> <p>The Permittee shall request approval for an increase or new use of a chemical additive at least 60 days, or as soon as possible, before the proposed increase or new use. The Permittee shall include at least the following information for the proposed additive as instructed in the chemical additive approvals section on the MPCA website at https://www.pca.state.mn.us/water/wastewater-additional-guidance-and-information:</p> <p>A. The process for which the additive will be used;</p> <p>B. Safety Data Sheet (SDS) which shall include aquatic toxicity, human health, and environmental fate information for the proposed additive. The aquatic toxicity information shall include at minimum the results of: a) a 48-hour LC50 or EC50 acute study for a North American freshwater planktonic crustacean (either Ceriodaphnia or Daphnia sp.) and b) a 96-hour LC50 acute study for rainbow trout, bluegill, or fathead minnow or another North American freshwater aquatic species other than a planktonic crustacean;</p> <p>C. A complete product use and instruction label;</p> <p>D. The commercial and chemical names and Chemical Abstract Survey (CAS) number for all ingredients in the additive (If the SDS does not include information on chemical composition, including percentages for each ingredient totaling to 100%, the Permittee shall contact the supplier to have this information provided); and</p> <p>E. The proposed method of application, application frequency, concentration, and daily average and maximum rates of use.</p> <p>Upon review of the information submitted regarding the proposed chemical additive, the MPCA may require additional information be submitted for consideration. This permit may be modified to restrict the use or discharge of a chemical additive and include additional influent and effluent monitoring requirements. Approval for the use of an additive shall not justify the exceedance of any effluent limitation nor shall it be used as a defense against pollutant levels in the discharge causing or contributing to the violation of a water quality standard. [Minn. R. 7001.0170]</p>
5.17.143	<p>MPCA Initiated Permit Modification, Suspension, or Revocation. The MPCA may modify or revoke and reissue this permit pursuant to Minn. R. 7001.0170. The MPCA may revoke without reissuance of this permit pursuant to Minn. R. 7001.0180. [Minn. R. 7001.0170, Minn. R. 7001.0180]</p>
5.17.144	<p>Total Maximum Daily Load (TMDL) Impacts. The MPCA may require facilities that discharge to an impaired surface water, watershed, or drainage basin to comply with additional permits or permit requirements. These requirements can include additional restriction or relaxation of limits and monitoring as authorized by the CWA 303(d)(4)(A) and 40 CFR ch. 122.44(l)(2)(i), necessary to ensure consistency with the assumptions and requirements of any applicable EPA approved wasteload allocations resulting from TMDL studies. [40 CFR 122.44(l)(2)i]</p>
5.17.145	<p>Permit Transfer. This permit is not transferable to any person without the express written approval of the MPCA after compliance with the requirements of Minn. R. 7001.0190. A person who receives permit transference shall comply with the conditions of this permit. [Minn. R. 7001.0150, subp. 3(N)]</p>

5.17.146	<p>Facility Closure. The Permittee is responsible for closure and post-closure care of the facility. The Permittee shall notify the MPCA of a significant reduction or cessation of the activities described in this permit at least 180 days before the reduction or cessation. The MPCA may require the Permittee to provide a Facility Closure Plan to the MPCA for approval.</p> <p>The MPCA may require a permit modification or reissuance for facility closure that could result in a potential long-term water quality concern, such as the ongoing discharge of wastewater to surface or groundwater.</p> <p>The MPCA may require the Permittee to establish and maintain financial assurance to ensure performance of certain obligations under this permit, including closure, post-closure care, and remedial action at the facility. If the MPCA requires financial assurance, the MPCA shall approve the amount and type of financial assurance, and proposed modifications to previously MPCA-approved financial assurance. [Minn. Stat. ch. 116.07, subd. 4]</p>
5.17.147	<p>Permit Reissuance. If the Permittee desires to continue permit coverage beyond the date of permit expiration, the Permittee shall submit an application for permit reissuance : Due by 180 days prior to permit expiration. [Minn. R. 7001.0040]</p>
5.17.148	<p>If the Permittee does not intend to continue the activities authorized by this permit after the expiration date of this permit, the Permittee shall notify the MPCA in writing at least 180 days before permit expiration. If the Permittee has submitted a timely application for permit reissuance, the Permittee may continue to conduct the activities authorized by this permit, in compliance with the requirements of this permit, until the MPCA takes final action on the application, unless the MPCA determines any of the following:</p> <p>A. The Permittee is not in substantial compliance with the requirements of this permit, or with a stipulation agreement or compliance schedule designed to bring the Permittee into compliance with this permit;</p> <p>B. The MPCA, as a result of an action or failure to act by the Permittee, has been unable to take final action on the application on or before the expiration date of the permit; or</p> <p>C. The Permittee has submitted an application with major deficiencies or has failed to properly supplement the application in a timely manner after being informed of deficiencies. [Minn. R. 7001.0040, Minn. R. 7001.0160]</p>

6. Submittal action summary

GW 004	Well, Upgradient	
		Groundwater Well: Monitoring Requirements
	6.1.1	The Permittee shall submit a monthly DMR : Due by 21 days after the end of each calendar month following permit issuance. [Minn. R. 7001.0150, Subp. 2(B)]
GW 005	Well, Downgradient	
		Groundwater Well: Monitoring Requirements
	6.2.1	The Permittee shall submit a monthly DMR : Due by 21 days after the end of each calendar month following permit issuance. [Minn. R. 7001.0150, Subp. 2(B)]
GW 006	Well, Downgradient	
		Groundwater Well: Monitoring Requirements
	6.3.1	The Permittee shall submit a monthly DMR : Due by 21 days after the end of each calendar month following permit issuance. [Minn. R. 7001.0150, Subp. 2(B)]
GW 007	Tile Line Monitoring	
		Groundwater Well: Stabilization Pond Tile Line to Surface Water Requirements
	6.4.1	The Permittee shall submit a monthly DMR : Due by 21 days after the end of each calendar month following permit issuance. [Minn. R. 7001.0150, Subp. 2(B)]
SD 001	Effluent To Surface Water	
		Surface Discharge: Minor Stabilization Pond Effluent Requirements
	6.5.1	The Permittee shall submit a monthly DMR : Due by 21 days after the end of each calendar month following permit issuance. [Minn. R. 7001.0150, Subp. 2(B)]
WS 001	Influent Waste	
		Waste Stream: Stabilization Pond Influent Requirements
	6.6.1	The Permittee shall submit a monthly DMR : Due by 21 days after the end of each calendar month following permit issuance. [Minn. R. 7001.0150, Subp. 2(B)]
WS 002	Intermediate: WW to Land	
		Waste Stream: Effluent to Rapid Infiltration Basin Requirements
	6.7.1	The Permittee shall submit a monthly DMR : Due by 21 days after the end of each calendar month following permit issuance. [Minn. R. 7001.0150, Subp. 2(B)]
MN0025097	Vergas WWTP	
		Phosphorus Management Plan - Streamlined

	6.8.1	The Permittee shall submit a phosphorus management plan : Due by 180 days after permit issuance. [Minn. R. 7001]
		Total Facility Requirements (NPDES/SDS)
	6.9.2	Permit Reissuance. If the Permittee desires to continue permit coverage beyond the date of permit expiration, the Permittee shall submit an application for permit reissuance : Due by 180 days prior to permit expiration. [Minn. R. 7001.0040]

DRAFT

Permit issued:
Permit expires:

MN0025097
Page 28 of 36

7. Limits and monitoring

Subject item	Parameter	Discharge limitations							Monitoring requirements			Notes
		Quantity /Loading avg.	Quantity /Loading max.	Quantity /Loading units	Quality /Conc. min.	Quality /Conc. avg.	Quality /Conc. max.	Quality/ Conc. units	Frequency	Sample type	Effective period	
GW 004 Northwest corner of primary (upgradient)	Chloride, Total						Monitor only. calendar month maximum	milligrams per liter	once per month	Grab	Apr, Jul, Oct	
GW 004 Northwest corner of primary (upgradient)	Elevation of GW Relative to Mean Sea Level		Monitor only. instantaneous maximum	feet					once per month	Measurement, Instantaneous	Apr, Jul, Oct	
GW 004 Northwest corner of primary (upgradient)	Nitrite Plus Nitrate, Total (as N)						Monitor only. calendar month maximum	milligrams per liter	once per month	Grab	Apr, Jul, Oct	
GW 004 Northwest corner of primary (upgradient)	Nitrogen, Ammonia, Total (as N)						Monitor only. calendar month maximum	milligrams per liter	once per month	Grab	Apr, Jul, Oct	
GW 004 Northwest corner of primary (upgradient)	Nitrogen, Kjeldahl, Total						Monitor only. calendar month maximum	milligrams per liter	once per month	Grab	Apr, Jul, Oct	
GW 004 Northwest corner of primary (upgradient)	pH				Monitor only. instantaneous minimum		Monitor only. instantaneous maximum	standard units	once per month	Grab	Apr, Jul, Oct	

Permit issued:
Permit expires:

MN0025097
Page 29 of 36

Subject item	Parameter	Discharge limitations							Monitoring requirements			Notes
		Quantity /Loading avg.	Quantity /Loading max.	Quantity /Loading units	Quality /Conc. min.	Quality /Conc. avg.	Quality /Conc. max.	Quality /Conc. units	Frequency	Sample type	Effective period	
GW 004 Northwest corner of primary (upgradient)	Specific Conductance						Monitor only. instantaneous maximum	micromhos per cm	once per month	Grab	Apr, Jul, Oct	
GW 004 Northwest corner of primary (upgradient)	Temperature, Water (C)						Monitor only. instantaneous maximum	degrees Celsius	once per month	Grab	Apr, Jul, Oct	
GW 005 East of Infiltration Basin #3 (downgradient)	Chloride, Total						Monitor only. calendar month maximum	milligrams per liter	once per month	Grab	Apr, Jul, Oct	
GW 005 East of Infiltration Basin #3 (downgradient)	Elevation of GW Relative to Mean Sea Level		Monitor only. instantaneous maximum	feet					once per month	Measurement, Instantaneous	Apr, Jul, Oct	
GW 005 East of Infiltration Basin #3 (downgradient)	Nitrite Plus Nitrate, Total (as N)						10 calendar month maximum	milligrams per liter	once per month	Grab	Apr, Jul, Oct	
GW 005 East of Infiltration Basin #3 (downgradient)	Nitrogen, Ammonia, Total (as N)						Monitor only. calendar month maximum	milligrams per liter	once per month	Grab	Apr, Jul, Oct	
GW 005 East of Infiltration Basin #3 (downgradient)	Nitrogen, Kjeldahl, Total						Monitor only. calendar month maximum	milligrams per liter	once per month	Grab	Apr, Jul, Oct	
GW 005 East of Infiltration Basin #3 (downgradient)	pH				Monitor only. instantaneous minimum		Monitor only. instantaneous maximum	standard units	once per month	Grab	Apr, Jul, Oct	

Permit issued:
Permit expires:

MN0025097
Page 30 of 36

Subject item	Parameter	Discharge limitations							Monitoring requirements			Notes
		Quantity /Loading avg.	Quantity /Loading max.	Quantity /Loading units	Quality /Conc. min.	Quality /Conc. avg.	Quality /Conc. max.	Quality /Conc. units	Frequency	Sample type	Effective period	
GW 005 East of Infiltration Basin #3 (downgradient)	Specific Conductance						Monitor only. instantaneous maximum	micromhos per cm	once per month	Grab	Apr, Jul, Oct	
GW 005 East of Infiltration Basin #3 (downgradient)	Temperature, Water (C)						Monitor only. instantaneous maximum	degrees Celsius	once per month	Grab	Apr, Jul, Oct	
GW 006 South of Primary Pond #2 (downgradient)	Chloride, Total						Monitor only. calendar month maximum	milligrams per liter	once per month	Grab	Apr, Jul, Oct	
GW 006 South of Primary Pond #2 (downgradient)	Elevation of GW Relative to Mean Sea Level		Monitor only. instantaneous maximum	feet					once per month	Measurement, Instantaneous	Apr, Jul, Oct	
GW 006 South of Primary Pond #2 (downgradient)	Nitrite Plus Nitrate, Total (as N)						10 calendar month maximum	milligrams per liter	once per month	Grab	Apr, Jul, Oct	
GW 006 South of Primary Pond #2 (downgradient)	Nitrogen, Ammonia, Total (as N)						Monitor only. calendar month maximum	milligrams per liter	once per month	Grab	Apr, Jul, Oct	
GW 006 South of Primary Pond #2 (downgradient)	Nitrogen, Kjeldahl, Total						Monitor only. calendar month maximum	milligrams per liter	once per month	Grab	Apr, Jul, Oct	
GW 006 South of Primary Pond #2 (downgradient)	pH				Monitor only. instantaneous minimum		Monitor only. instantaneous maximum	standard units	once per month	Grab	Apr, Jul, Oct	

Permit issued:
Permit expires:

MN0025097
Page 31 of 36

Subject item	Parameter	Discharge limitations							Monitoring requirements			Notes
		Quantity /Loading avg.	Quantity /Loading max.	Quantity /Loading units	Quality /Conc. min.	Quality /Conc. avg.	Quality /Conc. max.	Quality /Conc. units	Frequency	Sample type	Effective period	
GW 006 South of Primary Pond #2 (downgradient)	Specific Conductance						Monitor only. instantaneous maximum	micromhos per cm	once per month	Grab	Apr, Jul, Oct	
GW 006 South of Primary Pond #2 (downgradient)	Temperature, Water (C)						Monitor only. instantaneous maximum	degrees Celsius	once per month	Grab	Apr, Jul, Oct	
GW 007 Drintile Discharge to wetland (SE)	Chloride, Total						Monitor only. calendar month maximum	milligrams per liter	once per month	Grab	Apr, Jul, Oct	
GW 007 Drintile Discharge to wetland (SE)	Fecal Coliform, MPN or Membrane Filter 44.5C						Monitor only. instantaneous maximum	organisms per 100 milliliter	once per month	Grab	Apr, Jul, Oct	
GW 007 Drintile Discharge to wetland (SE)	Flow					Monitor only. calendar month average		million gallons per day	once per week	Measurement, Continuous	Apr-Nov	Flow from GW007 to the wetland shall be monitored during the open water season as described in the "Discharge from Tile Lines" section of the Groundwater Station General Requirements of the permit (5.10.11-5.10.13).
GW 007 Drintile Discharge to wetland (SE)	Nitrite Plus Nitrate, Total (as N)						Monitor only. calendar month maximum	milligrams per liter	once per month	Grab	Apr, Jul, Oct	

Permit issued:
Permit expires:

MN0025097
Page 32 of 36

Subject item	Parameter	Discharge limitations							Monitoring requirements			Notes
		Quantity /Loading avg.	Quantity /Loading max.	Quantity /Loading units	Quality /Conc. min.	Quality /Conc. avg.	Quality /Conc. max.	Quality /Conc. units	Frequency	Sample type	Effective period	
GW 007 Draintile Discharge to wetland (SE)	Nitrogen, Ammonia, Total (as N)						Monitor only. calendar month maximum	milligrams per liter	once per month	Grab	Apr, Jul, Oct	
GW 007 Draintile Discharge to wetland (SE)	Nitrogen, Kjeldahl, Total						Monitor only. calendar month maximum	milligrams per liter	once per month	Grab	Apr, Jul, Oct	
GW 007 Draintile Discharge to wetland (SE)	pH				Monitor only. instantaneous minimum		Monitor only. instantaneous maximum	standard units	once per month	Grab	Apr, Jul, Oct	
GW 007 Draintile Discharge to wetland (SE)	Specific Conductance						Monitor only. instantaneous maximum	micromhos per cm	once per month	Grab	Apr, Jul, Oct	
GW 007 Draintile Discharge to wetland (SE)	Temperature, Water (C)						Monitor only. instantaneous maximum	degrees Celsius	once per month	Grab	Apr, Jul, Oct	
SD 001 Alternate discharge to north wetland	BOD, Carbonaceous 05 Day (20 Deg C)	26.8 calendar month average	42.9 maximum calendar week average	kilograms per day		25 calendar month average	40 maximum calendar week average	milligrams per liter	twice per week	Grab	Jan-Dec	
SD 001 Alternate discharge to north wetland	Fecal Coliform, MPN or Membrane Filter 44.5C					200 calendar month geometric mean		organisms per 100 milliliter	twice per week	Grab	Apr-Oct	

Permit issued:
Permit expires:

MN0025097
Page 33 of 36

Subject item	Parameter	Discharge limitations							Monitoring requirements			Notes
		Quantity /Loading avg.	Quantity /Loading max.	Quantity /Loading units	Quality /Conc. min.	Quality /Conc. avg.	Quality /Conc. max.	Quality /Conc. units	Frequency	Sample type	Effective period	
SD 001 Alternate discharge to north wetland	Flow		Monitor only. calendar month total intervention	million gallons		Monitor only. calendar month average		million gallons per day	once per day	Measurement, Continuous	Jan-Feb, Jul, Aug	The intervention limit is 0 MG. If this limit is exceeded, the Permittee must take action as described in the "Ponds - Discharges Outside Acceptable Discharge Periods" section of the permit.
SD 001 Alternate discharge to north wetland	Flow		Monitor only. calendar month total intervention	million gallons		Monitor only. calendar month average intervention		million gallons per day	once per day	Measurement, Continuous	Mar-Jun, Sep-Dec	The intervention limit is 2.4 MG. If this limit is exceeded, the Permittee must take action as described in the "Discharge from Tile Lines" section of the Groundwater Station General Requirements of the permit (5.10.11-5.10.13).
SD 001 Alternate discharge to north wetland	Nitrite Plus Nitrate, Total (as N)					Monitor only. calendar month average		milligrams per liter	once per half year	Grab	Jan-Dec	

Permit issued:
Permit expires:

MN0025097
Page 34 of 36

Subject item	Parameter	Discharge limitations							Monitoring requirements			Notes
		Quantity /Loading avg.	Quantity /Loading max.	Quantity /Loading units	Quality /Conc. min.	Quality /Conc. avg.	Quality /Conc. max.	Quality /Conc. units	Frequency	Sample type	Effective period	
SD 001 Alternate discharge to north wetland	Nitrogen, Kjeldahl, Total					Monitor only. calendar month average		milligrams per liter	once per half year	Grab	Jan-Dec	
SD 001 Alternate discharge to north wetland	Nitrogen, Total (as N)					Monitor only. calendar month average		milligrams per liter	once per half year	Calculation	Jan-Dec	
SD 001 Alternate discharge to north wetland	Oxygen, Dissolved				Monitor only. calendar month minimum			milligrams per liter	twice per week	Grab	Jan-Dec	
SD 001 Alternate discharge to north wetland	pH				6.0 calendar month minimum		9.0 calendar month maximum	standard units	twice per week	Grab	Jan-Dec	
SD 001 Alternate discharge to north wetland	Phosphorus, Total (as P)	Monitor only. calendar month average		kilograms per day		Monitor only. calendar month average		milligrams per liter	twice per week	Grab	Jan-Dec	
SD 001 Alternate discharge to north wetland	Solids, Total Suspended (TSS)	48.2 calendar month average	69.6 maximum calendar week average	kilograms per day		45 calendar month average	65 maximum calendar week average	milligrams per liter	twice per week	Grab	Jan-Dec	
WS 001 Influent Waste Stream	BOD, Carbonaceous 05 Day (20 Deg C)					Monitor only. calendar quarter average		milligrams per liter	once per quarter	4-Hour Flow Composite	Mar, Jun, Sep, Dec	
WS 001 Influent Waste Stream	Flow		Monitor only. calendar month total	million gallons		Monitor only. calendar month average	Monitor only. calendar month maximum	million gallons per day	once per day	Measurement, Continuous	Jan-Dec	

Permit issued:
Permit expires:

MN0025097
Page 35 of 36

Subject item	Parameter	Discharge limitations							Monitoring requirements			Notes
		Quantity /Loading avg.	Quantity /Loading max.	Quantity /Loading units	Quality /Conc. min.	Quality /Conc. avg.	Quality /Conc. max.	Quality /Conc. units	Frequency	Sample type	Effective period	
WS 001 Influent Waste Stream	Nitrite Plus Nitrate, Total (as N)					Monitor only. calendar month average		milligrams per liter	once per month	4-Hour Flow Composite	Mar, Sep	
WS 001 Influent Waste Stream	Nitrogen, Kjeldahl, Total					Monitor only. calendar month average		milligrams per liter	once per month	4-Hour Flow Composite	Mar, Sep	
WS 001 Influent Waste Stream	Nitrogen, Total (as N)					Monitor only. calendar month average		milligrams per liter	once per month	Calculation	Mar, Sep	
WS 001 Influent Waste Stream	pH						Monitor only. calendar quarter maximum	standard units	once per quarter	Grab	Mar, Jun, Sep, Dec	
WS 001 Influent Waste Stream	Phosphorus, Total (as P)					Monitor only. calendar quarter average		milligrams per liter	once per quarter	4-Hour Flow Composite	Mar, Jun, Sep, Dec	
WS 001 Influent Waste Stream	Precipitation		Monitor only. calendar month total	inches					once per day	Measurement	Jan-Dec	
WS 001 Influent Waste Stream	Solids, Total Suspended (TSS)					Monitor only. calendar quarter average		milligrams per liter	once per quarter	4-Hour Flow Composite	Mar, Jun, Sep, Dec	
WS 002 Effluent to Basins During Discharge	Area Of Disposal, Used		2.91 calendar month total	acres					once per month	Measurement	Apr-Nov	
WS 002 Effluent to Basins During Discharge	BOD, Carbonaceous 05 Day (20 Deg C)					Monitor only. calendar month average		milligrams per liter	once per month	4-Hour Flow Composite	Apr-Nov	

Permit issued:
Permit expires:

MN0025097
Page 36 of 36

Subject item	Parameter	Discharge limitations							Monitoring requirements			Notes
		Quantity /Loading avg.	Quantity /Loading max.	Quantity /Loading units	Quality /Conc. min.	Quality /Conc. avg.	Quality /Conc. max.	Quality /Conc. units	Frequency	Sample type	Effective period	
WS 002 Effluent to Basins During Discharge	Chloride, Total					Monitor only. calendar month average		milligrams per liter	once per month	4-Hour Flow Composite	Apr-Nov	
WS 002 Effluent to Basins During Discharge	Flow		12.2 calendar year to date total	million gallons					once per day	Measurement, Continuous	Apr-Nov	
WS 002 Effluent to Basins During Discharge	Flow		Monitor only. calendar month total	million gallons					once per day	Measurement, Continuous	Jan-Dec	
WS 002 Effluent to Basins During Discharge	Flow					0 calendar month average		million gallons per day	once per day	Measurement, Continuous	Dec-Mar	
WS 002 Effluent to Basins During Discharge	Nitrite Plus Nitrate, Total (as N)					Monitor only. calendar month average		milligrams per liter	once per month	4-Hour Flow Composite	Apr-Nov	
WS 002 Effluent to Basins During Discharge	Nitrogen, Ammonia, Total (as N)					Monitor only. calendar month average		milligrams per liter	once per month	4-Hour Flow Composite	Apr-Nov	
WS 002 Effluent to Basins During Discharge	Nitrogen, Kjeldahl, Total					Monitor only. calendar month average		milligrams per liter	once per month	4-Hour Flow Composite	Apr-Nov	
WS 002 Effluent to Basins During Discharge	pH				Monitor only. calendar month minimum		Monitor only. calendar month maximum	standard units	once per month	Grab	Apr-Nov	
WS 002 Effluent to Basins During Discharge	Solids, Total Suspended (TSS)					Monitor only. calendar month average		milligrams per liter	once per month	4-Hour Flow Composite	Apr-Nov	